POLICE INVESTIGATE ALLEGED POISON NEEDLE ATTEMPT

The Weather
Oakland and vicinity: Fair and cloudy weather tonight and Thursday; light west wind.

Oakland Tribune.

LAST EDITION

VOL. LXXXIV.—TWO CENTS—SUNDAY FIVE CENTS. OAKLAND, CALIFORNIA, WEDNESDAY EVENING, SEPTEMBER 8, 1915. 16 PAGES NO. 19.

THREAT IS USED, SAYS MAYOR

Irving Says Dr. Parsons Sought to Force Appropriation

Berkeley Official and Charity Head Have Words

BERKELEY, Sept. 8.—Rev. Edward Lamb Parsons, chairman of the Berkeley charity commission, was told by Mayor Samuel C. Irving today that his organization was not popular in this city, and that if he wanted to carry into effect his threat to argue in the newspapers the council's cut of the society's demands for money, he had the mayor's unqualified leave to do so. The colloquy of which this was part followed Rev. Mr. Parsons' argument with the mayor to secure a replacement of an item of $1070 in the appropriation for charity work which, it was found after all, had been sliced out of the budget.

Dr. Parsons intimated to Mayor Irving that the society needed this extra appropriation above last year's allowance for the proper maintenance of the work. He objected to the council's leaving out the item.

"He talked 'turkey' to me," said Mayor Irving after the conversation. "He threatened to take the matter into the newspaper if the allowance was not made. I told him to go ahead and do it. I added that his organization was not popular and that any such means as this to increase its popularity would signally fail. I explained that I had received written, telephonic and personal commendation for the council's action in not further increasing last year's allowance."

Despite the fact that the council yesterday gave final passage to the budget which included an appropriation of $4260 for the Charity Organization Society, as compared with $4026 allowed the society last year, it developed today that a separate item for $1070, which had headed the list of appropriations asked by the Charity Commission, had failed of endorsement by the council at all.

SALARY NOT INCLUDED.

This item included $900 for the salary of superintendent investigator, the position now occupied by Miss Mawel Weed; $100 for printing and $70 for stamps. As the $4260 allowed the society by the council was $50 more than had, outside of this item, been asked for it by the commission, the society's total request was trimmed to the extent of $1020.

Commissioner E. T. Harms explained in council meeting yesterday that an item of $1500, which had really been intended and was used for overhead expenses of the charity society, had been included in last year's budget under the name of "general relief." He explained that whereas the society's total expenditure for actual relief was $16,000 of private donation in the year, the amount allowed by the council in addition to this went entirely for overhead and the charity commission wished to dissipate any public objection to this on the ground that too heavy an overhead expense was incurred.

NO RECOURSE LEFT.

As the council has already finally adopted the budget with its appropriations for the charity society, the day nursery, the dispensary and the municipal employment bureau, no recourse is left it by which it may give the charity society more money this year, even if it were so inclined.

Miss Weed's salary is now understood to be $900 out of the appropriation made by the council, besides an additional amount from other sources. As the councilmen understand, the additional appropriation asked would have permitted the charity society directors to pay her a salary of $150 a month.

It was argued in council yesterday by the representatives of the charity commission that the salary of one of the regular investigators of the commission had been cut off by the council's failure to allow the whole amount asked. Mayor Irving explained this morning to Rev. Parsons that the item for "investigation" which was cut off did not contain any intimation as presented that it was for the salary of an investigator already employed.

Bribed Government Employes, Is Charge

By Associated Press.

NEW YORK, Sept. 8.—James J. Cassidy, president and general manager of the postal transfer service, which has a contract for transporting the mails in this city, was arraigned today before a United States commissioner on a charge of bribing government employes in an alleged conspiracy to increase the company's income at the expense of the United States.

He was held in $20,000 bail and hearing was set for Sept. 13. The transfer company it is said is paid $474,000 annually on a five-year contract, but is subject to fines for delinquencies.

It is charged that approximately $220,000 in fines were never levied through the action of a government clerk, secretly on Cassidy's payroll, in destroying about 4000 complaints against the concern. These complaints, it is said, came under the eye of the clerk in question, who confessed, according to James W. Osborne, assistant United States district attorney

"Movie" Actors Halt Wedding

Hoax Ends in Riot on Would-Be-Weds' Lawn

By Associated Press.

LOS ANGELES, Sept. 8.—Some considerate friend temporarily blocked the wedding of Miss Avis Blewett and Frank Curry by mobilizing on the lawn of the Blewett home in Hollywood today more than 1000 unemployed men seeking work in a moving picture battle scene. The jobless refused to move on until a riot call brought out the police reserves from the Hollywood and central police stations, and in consequence Miss Blewett and her bridegroom-to-be were too unnerved to go through the wedding ceremony at the hour set.

The marriage, according to announcements, was to have occurred at 9 o'clock this morning. The joker friend, however, inserted advertisements in the morning papers offering work in a "movie" battle scene to 250 men and giving the address of Miss Blewett's home. The work-seekers began arriving before 6 o'clock. By 9 more than 1000 had assembled. Efforts to convince them that the advertisement was a hoax served only to anger them, and the lawns were torn up as the men moved about, threatening further damage until police reserves answered the riot call.

TIRES OF WIFE NO. 2; WANTS NO. 1 BACK

Telling his second wife that he was tired of her and that he was going back to wife No. 1 and his three children in the East, Arthur D. Parke, department manager for Heywood Bros & Wakefield Company, of San Francisco and residing at 551 Forthy-first street, Oakland, sent Mrs. Nettie Parke to Los Angeles and immediately busied himself with a suit for divorce. The fact came to light before Superior Judge Graham in San Francisco today when in her cross-complaint Mrs. Parke obtained a decree of divorce and the custody of her five months old babe.

Mrs. Parke told the court that she stayed three weeks in Los Angeles after her spouse had sent her away and then returned home in order that her babe might be born here. When she reached the family domicile in Oakland she discovered that the home had been broken up and she was the defendant in an action for a legal separation. Then it was that she filed her answer and cross-complain which earned for her a decree of divorce today and $50 a month allmony.

Her corroborating witness was Mrs. Jennie Watson of 484 Thirty-enghth street, Oakland. She testified that Parke had told her that his mother in the old home in the East did not know that he had married in Oakland and that he wanted to go back a single man to his first wife, whom he still loved and whem he had divorced.

The Parkes were married in 1910. The property settlements were arranged out of court.

University Graduates Announce Betrothal

BERKELEY, Sept. 8.—An engagement of unusual interest was announced this afternoon at a tea given by Mrs. Ralph Marx at her home in North Berkeley. Her guests were greeted with the news of Miss Thalia Graham's betrothal to Herbert C. Kelley of San Diego. Both young people are graduates of the University of California and very popular in the college set. Kelley won the Carnot medal at college and was a member of the Golden Bear and Psi Sigma Kappa fraternity. He graduated from the law school in 1912. Miss Graham graduated with the class of 1910. She is the only daughter of Mr. and Mrs. Edward McDonald Graham, prominent residents of Berkeley, and is a sister of Donald Graham, who married Miss Martha Earl of Oakland. Her fiance is a son of Mr. and Mrs. Charles Kelley of San Diego, who are established in Berkeley for the winter. At present he is visiting them. The wedding will not take place until next spring.

Johnson and Griffin Win U. S. Tennis Title

FOREST HILLS, N. Y., Sept. 8.—Wm. M. Johnston and Clarence J. Griffin, both of San Francisco, are today national tennis doubles champions, having won two out of three games from Thomas C. Bundy and Maurice E. McLoughlin, in the 35th annual tournament of the National Lawn Tennis Association, held on the courts of the West Side Club here today.

The first set was won by McLoughlin and Bundy, 6-2; second and third sets were won by Johnston and Griffin, 6-3, 6-4, and Bendy and McLaughlin won the fourth set, 6-3. The final set was won 6-3 by the new champions.

Mrs. Frances Lemon to Wed Judge Wells

Mrs. Frances B. Lemon left for Toronto, Canada, a few days ago, where she will be married to Judge William S. Wells of the superior court of this county. The wedding will take place at the home of Judge Wells' daughter in Toronto.

Mrs. Lemon has been for several years one of the most active leaders and organizers of charity work in the county, having been directing secretary of the Associated Charities. She has a host of friends in Oakland.

Judge Wells has been on the superior bench of this county for many years.

LANCE USED TO POISON WOMAN?

Police Investigate Alleged Case of Drugged Needle

Captain Petersen Asks Doctors to Aid in Inquiry

Captain of Inspectors Walter J. Petersen is making the rounds of Oakland physicians to learn whether it is possible to inject sufficient narcotic by a sudden jab with a hypodermic needle to cause a woman to faint within a few minutes after the experience.

Petersen is of the opinion from his investigation that it is not possible, but a report is in his possession from a young society woman who complained to the police that an attempt was made to drug her in an Oakland department store by a mysterious woman in black.

Petersen refused today to reveal the name of the society girl as he had promised both her and her mother that he would not make known the identity of the family. He said that she was well known in social circles on both sides of the bay, and was the member of an old Oakland family. The young woman believes firmly that an attempt was made by designing persons, possibly white slavers, to get possession of her. She told her mother and Petersen the following detailed story of her experience:

JOSTLED BY WOMAN.

"I had arranged to meet my mother in front of one of the 5-10- and 15-cent stores, but was going first to a department store. There was a crowd in front of the department store in front of the elevator, and I noticed that a small woman in dark clothing jostled me persistently. I did not think anything aobut it at the time, although she bumped my arm several times.

"Suddenly I began to feel faint and dizzy. I did not know what was the matter, and left the store to get into the open air. I almost ran, as I was afraid I was going to faint in the place. Outside I clung to a support until I felt better, but it was almost impossible for me to make my way to the place where I was to meet my mother. She found me standing in front of the shop in a dazed condition and took me home. There I became violently ill during the afternoon. There was a sharp pain in my arm where I had been bumped, and on rolling up my sleeve my mother found a small puncture, which was swollen and red. Our family doctor was called in and he said that it was possible for a hypodermic needle to have been used to make me ill."

PHYSICIANS CONSULTED.

Petersen states that he has consulted Dr. S. H. Buteau, Dr. W. S. Porter, Dr. Dudley Smith and others and that they all agree that they thought it impossible to make a person unconscious and ill in the manner stated. Petersen scoffed at the idea that the girl was marked for a victim of white slavers.

"Some society has sent broadcast a warning 'Beware of the woman in black with the hypodermic needle. Young women, beware of white slavers.'" explained Petersen. "I think that somebody must have told this girl about young women having been victimized in this manner. She undoubtedly believes that an attempt was made against her and there is a slight mark on her arm, but I do not believe that there was any real attempt of the kind. However, we are investigating the case as thoroughly as possible."

Baby Boy Drowns in Bay at Emeryville

While playing near the home of his mother at the foot of Park avenue in Emeryville, Richard W. Gaunt, the 2½-year-old son of Mrs. Renie Gaunt, fell into the bay and was drowned today. The mother missed the little boy, and after a short search the body was found floating near the shore. Mrs. Gaunt is employed by the Hood Packing Company in Emeryville.

The accident occurred shortly after noon today. The mother was prostrated over the death of the child and is in the care of friends. The body has been removed to the morgue, where an inquest will be held.

San Jose Has New Mysterious Blaze

SAN JOSE, Sept. 8.—Fire about 1 o'clock today destroyed the Pacific shingle mill and box factory on Park avenue, just outside the city limits, and threatened a block of wooden buildings—mostly cottages. The loss is about $30,000. The cause is not known. Mobley's woodyard also burned.

Submarine Commander Admits Arabic Attack

By Associated Press.

BERLIN, Sept. 8, via London 8:05 p. m.—The commander of a German submarine which has returned to its base, has reported to the admiralty that he torpedoed the liner Arabic in the belief that the Arabic's action indicated that she was about to attack the submarine and that he fired in self-defense.

ZEPPELIN RAID VICTIMS 58

:0: :0: :0: :0: :0

American Killed in Hesperian

:0: :0: :0: :0: :0:

GRAND DUKE LOSES HIGH COMMAND

CZAR TAKES FIELD IN PERSON

Ruler Proclaims Himself Supreme Leader of Army and Navy

Demoted General Sent to Caucasus Front as Viceroy

By Associated Press.

LONDON, Sept. 8, 2:25 p. m.—Grand Duke Nicholas of Russia, who has been acclaimed as one of the greatest strategists of the war for his masterly retreat in the face of the Austro-German onslaughts, has been relegated to the comparatively unimportant post of leader of the Russian forces opposing the Turks in the Caucasus. Nominally, the grand duke is succeeded by the emperor. What military man or, what general staff will in fact assume the active leadership of Russia's hard-pressed forces is not announced in the emperor's order relieving the grand duke of his important post.

On Thursday last General Alexiev was appointed chief of the grand duke's staff. Some military commentators hazard the guess that upon his shoulders will fall the chief responsibility.

FAMOUS VICEROY REMOVED

By Associated Press.

PETROGRAD, via London, Sept. 8, 1:08 p. m.—Grand Duke Nicholas has been transferred to the Caucasus by Emperor Nicholas.

The Emperor took this action on assuming command of the military and naval force of Russia. In transferring the Grand Duke, he appointed him viceroy of the Caucasus and commander-in-chief of the army in the southern front.

The transfer was made in connection with a general reorganization of such importance that it has stirred the nation deeply.

The Grand Duke replaces the famous viceroy of the Caucasus, Count Von Vorontzoff-Daskoff. Emperor Nicholas addressed to the count a communication acknowledging the value of his labor and stating that he "yields to his request to be permitted to devote his energies to work for which his state of health is more equal." The emperor therefore relieves him of the post of viceroy and attaches him to his personal staff.

PRAISE FOR DUKE.

In relieving the grand duke, the emperor addressed a communication to him which read:

"At the beginning of the war I was unavoidably prevented from following the inclination of my soul, to put myself at the head of the army. That was why I entrusted you with the commandership in chief of all the land and sea forces.

"Under the eyes of all Russia, your imperial highness has given proof during the war of a steadfast bravery that has caused a feeling of profound confidence and called forth the sincere good wishes of all who followed your operations through the inevitable vicissitudes of war.

"My duty to my country, which has been entrusted to me by God, impels me today, when the enemy has penetrated into the interior of the empire, to take supreme command of the active forces and to share with the army the fatigue of war and to safeguard with it Russian soil from attempts of the enemy. The ways of providence are inscrutable, but my duty and my desire determine me in my resolution for the good of the state.

"The invasion of the enemy on the western front, which necessitates the greatest possible concentration of civil and military authorities as well as the unification of command in the field, has turned our attention from the southern front. At this moment I recognize the necessity of your assistance and counsel on the southern front, and I appoint you viceroy of the Caucasus and commander-in-chief of the valiant Caucasian army.

"I express to your imperial highness my profound gratitude

(Continued on Page 2, Col. 2)

10 KILLED, 48 HURT BY BOMBS ON COAST OF ENGLAND IN NIGHT

German Armies Capture City of Wolkowysk, North of Bieloviezh Forest, Berlin Reports

SUBMARINE SHELLS STEAMER

Denial That Torpedo Sank Hesperian Expected From Imperial Government; Mine Caused Disaster, Is Official Theory.

By Associated Press.

LONDON, Sept. 8, 4 p. m.—Ten persons were killed and 48 wounded in the German air raid on the east coast of England last night.

The official account of the raid as given out here today follows:

"Three Zeppelins visited the eastern counties last night and dropped bombs. Anti-air craft guns were in action. Aeroplanes went up but were unable to locate the airships.

"Fifteen small dwelling houses were demolished or seriously damaged and a large number of doors, windows, etc., were broken. Several fires were caused, but were promptly extinguished. There was no other serious damage.

"The following casualties have been reported: Killed—two men, three women, five children; a total of ten.

"Wounded seriously—four men, eleven women, five children; a total of twenty.

"Wounded slightly—nine men, five women, nine children; a total of forty-three.

"Missing and believed to be buried in debris—one man, two women; a total of three. Total casualties, fifty-six.

"All the above were civilians except one soldier, who is reported to have been wounded seriously."

Slavs Lose Battle Near Forest

By Associated Press.

BERLIN, Sept. 8, via London, 3:50 p. m.—German forces that have been engaged in battle with the Russians in the district north of the Bieloviezh forest have captured the city of Wolkowysk, it was announced by German army headquarters today.

Ships of Allies Sent to Bottom

By Associated Press.

LONDON, Sept. 8, 12:34 p. m.—The British steamer Douro has been sunk by gun fire, presumably from a submarine. Her crew was saved. The Douro, 1603 tons, was owned by the Ellerman line of London. There are no records of her recent movements.

By Associated Press.

LA ROCHELLE, France, 2:15 p. m., Sept. 8.—The British steamship Garony of Liverpool was fired upon and sunk by a German submarine last night. Her crew was saved. The attack upon the Garony was made off Cape Baleines, near La Rochelle. The crew was saved by the fishing boat Monrevel. The captain of the fishing boat Morse brought the news to this port today.

By Associated Press.

LONDON, Sept. 8, 3:25 p. m.—The Russian steamship Rhea has been sunk. Her crew was landed. The Rhea, 1145 tons gross, was owned in Helsingfors. There are no records of her recent movements.

By Associated Press

PARIS, Sept. 8, 10:45 a. m.—The French steamship Guatemala has been torpedoed and sunk about fifty miles off Belle Isle. Her crew escaped in two boats. The men were picked up by a British steamer and taken into Nazaire. The Guatemala was bound from St. Nazaire for Philadelphia. The Guatemala, 5913 tons gross and 387 feet long, was owned by the Compagnie Generale Transatlantique, which also owned the Bordeaux, the sinking of which by a submarine was announced yesterday.

Gun Was Mounted on Hesperian

By Associated Press.

QUEENSTOWN, Sept. 8, 2:42 p. m.—It has been established that an American named Wolff was lost on the Hesperian. Wolff signed as an able seaman of the Hesperian's crew. He came from Newark, New Jersey, and was of Dutch parentage. There is absolutely no doubt that a gun was mounted on the Hesperian. It is understood the gun was visible and no secret made of its presence.

Was Liner Sunk by Lost U-27?

By Associated Press.

BERLIN, Sept. 8, via London.—Persons in a position to speak with authority assert positively the conviction that the steamship Hesperian was not torpedoed by a German submarine, at least, under the conditions thus far described.

The assumption that the Hesperian was sunk by a German submarine is met with ever-increasing doubt in official circles. In official quarters it is believed that the Hesperian must have

(Continued on Page 2, Cols. 3-4)

PRECEDENT BROKEN BY PRESIDENT

He Goes to See Lansing! Secret Service Men Agog

Case of Dr. Dumba Is Officially Before Him Now

By Associated Press.

WASHINGTON, Sept. 8.—President Wilson went to the state department today and conferred with Secretary Lansing. It was generally understood they discussed the case of Dr. Dumba, the Austrian ambassador.

The President's action was so unusual that White House and state department attaches were slow to realize what had happened. So far as officials could recall, the only precedent for a President going to call on a secretary of state was recorded when President McKinley went to call on Secretary Day.

The President's call was not arranged in advance. He left his study and passed out of the executive offices through a little used entrance, crossed the avenue which separates the White House grounds from the state, war and navy building, and walked up the main stairway unattended, while dozens of surprised tourists and employes stopped to look. The President continued on up the inner stairways and into one of the long corridors leading to Secretary Lansing's private office, where he passed by the messenger on the door and entered unannounced.

SURPRISES HIS ADVISOR.

Mrs. Lansing was calling on her husband, and the secretary was at his desk, with his coat removed, as is his custom, ready to begin a day's work.

Men of the secret service guard piled out of the White House and into the state department building through all entrances, and some of them finally caught up with the President as he was about to enter Mr. Lansing's office.

Late yesterday Ambassador Dumba conferred at length with Secretary Lansing about the correspondence taken from an American correspondent by British secret service men, which disclosed that the Austrian ambassador was concerned in a project to interfere with the operations of American munitions plants. The ambassador explained that his government had instructed him to give widest publicity to a decree making it a criminal offense for any Austro-Hungarian to be concerned in the manufacture of munitions of war for his country's enemies.

So far as was known, the ambassador did not disclaim his action, nor did he disclaim having reported on the project to his home government in documents which were found on the American correspondent. The state department takes the view that there is no precedent to cover his case, but it regards the use of American passports for the messenger to one of the belligerent governments as serious.

PRESIDENT TO JUDGE.

Secretary Lansing heard all Dr. Dumba had to say and let it be known that he would present the ambassa-

(Continued on Page 2, Col. 5)

Baroteau Committed to Insane Asylum

Baron Alfred A. Baroteau, who slashed Judge Robert B. Tappan with a razor at Thirteenth street and Broadway last Friday afternoon, was today committed to the Agnews asylum by Superior Judge J. J. Trabucco, following an examination as to his sanity by Dr. O. D. Hoolin and Dr. W. H. Irwin. Testimony was introduced to show that several years ago Baroteau had been struck on the head by a falling hatchet.

Since the attack made by Baroteau upon his life-long friend, he has relapsed into unmistaken melancholy and appears to be bewildered in any surroundings. He fails to recognize old friends and is in a pitable condition. Judge Tappan appeared in court today. He is rapidly recovering from the deep wound in his neck. He refused to prosecute Baroteau, having said after the attack that the man was evidently insane.

DAVIE BLOCKS FUND FOR W.C.T.U.

Votes Against $200 for Entertainment; Favors $1500 Skyline Fund.

Mayor John L. Davie today prevented the Women's Christian Temperance Union from receiving a $200 appropriation for the entertainment of 300 or more delegates, who will attend the state convention to be held in Oakland September 27 to October 2, inclusive. It requires four votes of the council to adopt a resolution appropriating money. Commissioner Anderson was absent, so that only four members were present.

Immediately after he had blocked the attempt to give money to the Women's Christian Temperance Union Mayor Davie gave his vote in favor of appropriating $1500 for the celebration for the opening of the Skyline boulevard.

Commissioner Edwards introduced the resolution to appropriate $200 in response to a request from the Women's Christian Temperance Union for $500. Baccus suggested that the matter should be referred to Mayor Davie to hold a conference with representatives of the Women's Christian Temperance Union.

"I do not wish to confer with these women," said Mayor Davie. "I am against spending money for these outside delegations. I think that we should use our money for celebrations for our own people."

"It will take four votes to make the appropriation," said Commissioner Baccus.

"I think we have got them," said Edwards who had introduced the resolution.

The roll was called and Commissioners Baccus, Edwards and Jackson voted in favor of the resolution. Mayor Davie voted against and the resolution was lost. The request for the money had been signed by Miss Jennie Redfield, Dr. Minora Kibbe, Mrs. Julia Jones and Mrs. H. E. McMath. The money was requested for entertaining the visiting delegates, printing, badges and sight-seeing trips.

SKYLINE BOULEVARD FETE.

An ordinance appropriating $1500 for the Skyline boulevard celebration was presented for final passage. An ordinance requires only three votes. Commissioner Baccus voted against final passage of the ordinance as he had declared that he considered $1000 would be enough. Mayor Davie cast the deciding vote in favor of the $1500 ordinance.

Commissioner Baccus filed his annual report for the street department with the council today. The report contains the following statement:

"The expenditures of the department for the past several years have not been increased as the street mileage increased and as the demands of the public for better service grew. The taxes per $100 valuation to raise money for the street department were as follows:

"1911-12, $.344; 1912-13, $.329; 1913-14, $.323; 1914-15, $.318. The figures show that out of every dollar of taxes, an amount decreasing each year has been spent for street supervision and maintenance, notwithstanding the rapid increase of street mileage to be supervised, kept clean and in repair and the increasing demands for better service."

Quake Rattles Panes in Southern Counties

SAN DIEGO, Cal., Sept. 8.—An earthquake shock at 11:42 last night, which lasted about five seconds, rattled windows and china in Coronado and sent residents of Point Loma into the street. In San Diego City the shock was felt most in the heights, but the downtown district also felt a slight shock. Telephone reports say the shock was felt throughout the county, but no damage has been reported.

ADDITIONAL SHOCKS.

MEXICO CITY, Sept. 8.—The tenseness of the situation here was added to by two light earthquake shocks, occurring at 6:45 and 9.49 o'clock last night. Both sent the people scampering into the streets and for a time there was great excitement. No damage was done by either shock.

FELT IN SAN SALVADOR.

LA LIBERTAD, Salvador, Sept. 8.—A strong earthquake has occurred in San Salvador and Guatemala. Jutiapa, capital of the department of the same name in Guatemala, has been ruined.

39,000,000 Bottles of Pure Milk Given

By Associated Press.

NEW YORK, Sept. 8.—At the end of the twenty-fourth year of Nathan Straus' philanthropy for the distribution of pasteurized milk, the superintendent of the Straus laboratories reported today that they had given out a total of 39,000,000 bottles and 21,500,000 glasses of milk. During the past year they distributed 2,175,208 bottles of milk and served a million and a half glasses of milk.

Hale's Book Used as Spur to Patriotism

By Associated Press.

NEW YORK, Sept. 8.—Two daughters of the Rev. Gaetano Conte, an Italian Methodist clergyman, who arrived here yesterday from Naples, said that nearly every soldier in the Italian army had received a copy of Edward Everett Hale's short story, "The Man Without a Country." More than a million copies were printed in the first edition for distribution among the troops as a means of instilling patriotism into the hearts of the soldiers.

Straight, Lank Hair No Longer Necessary

(Guide to Beauty.)

A simple and harmless fluid, hitherto little used for the purpose, has proved so wonderfully effective in quickly turning straight hair beautifully wavy, it bids fair to become "all the rage." You may be surprised to learn that this product is nothing more than plain liquid silmerine. More surprised, still, when you see how prettily it dries in the most natural-looking curls, swirls and crinkles you could wish for. It makes a fine dressing for the hair, too, keeping it so soft and lustrous.

A few ounces of liquid silmerine, which can of course be found in any drug store, will keep the hair curly for weeks. It is neither sticky nor greasy, but quite pleasant to use. It should be applied at night with a clean tooth brush—a perfectly lovely wave and curliness will be in evidence in the morning. Best of all, one who acquires the silmerine habit need never again resort to the barbarous curling iron.—Advertisement.

EMPEROR ASSUMES SUPREME CHARGE

Russian Legions Now Led by Czar; Grand Duke Deposed.

(Continued From Page 1)

and that of the country for your labors during the war."

DUKE ADDRESSES ARMY.

LONDON, Sept. 8.—Just before the Czar assumed command, Grand Duke Nicholas issued an order addressed to "The Valiant Army and Fleet" thanking them for their heroism in the past. He predicts that with the Emperor leading them they will perform fresh exploits. The text of the Czar's order is quoted as follows:

"Today I have taken supreme command of all my forces on the seas and of the land armies operating in the theater of war.

"With firm faith in the clemency of God and with unshaken assurances of final victory, we shall fulfill our sacred duty to defend our country to the last. We shall not dishonor the Russian land."

The action of Emperor Nicholas in transferring his cousin, the Grand Duke Nicholas, to the Caucasus front is perhaps the most important change of this nature which has been made by any of the belligerent nations.

The only comparable incident was the retirement by Emperor William last October of Lieutenant-General Count Helmuth Von Moltke as chief of the German general staff.

The post to which Grand Duke Nicholas has been transferred is of relative unimportance as compared with the prestige and vast powers of his former offices as commander-in-chief of all Russia's great fighting forces. The Caucasian campaign presents only a minor aspect of the war. The Russian and Turkish forces involved in the struggle in the Black Sea region are not large. Although there was heavy fighting in the Caucasus earlier in the war, hostilities have been conducted in only a perfunctory manner for several months, as both of the nations involved had need of all available forces in other quarters.

WEATHER AIDS RUSSIANS

By Associated Press.

LONDON, Sept. 8, 12 noon.—With Emperor Nicholas now in supreme command of the Russian military and naval forces in the fighting zones, and Grand Duke Nicholas, who as commander-in-chief of the Russian army, was one of the most conspicuous figures of the European war, transferred to the Caucasus, London is speculating as to what section of the long eastern front will be selected by the emperor for his headquarters.

At the present time Courland appears to be the critical sector of the line. General Ruzsky is in command there, and Field Marshal von Hindenburg apparently is not making any great progress against him.

The central sector has been held by Grand Duke Nicholas, and efforts of the Germans to drive a wedge through the swamps are proceeding very slowly. The Galician wing, in command of General Ivanhoff, is making a stubborn stand against the Austrians and Germans, who are engaged in a tremendous effort to drive the last Russian from Austrian soil.

WEATHER WITH SLAVS.

Weather conditions, which in past wars have proved an efficient ally of the Russians, are again intervening on their side. A dispatch published in a Copenhagen newspaper says the rivers have been swollen by autumn floods to such an extent that they promise to form an impassable barrier to a further advance of the invaders. This dispatch represents the immediate objective of the Austro-German campaign to be the seizure of the entire railroad system from Riga to Lemberg, thus ensuring control of lines of communication for a further penetration of White Russia.

ALLIES MAY STRIKE.

On the other fronts events point to a concerted movement by the allies. The French commander-in-chief, General Joffre, has returned from a visit to his Italian colleague, General Cadorna. British warships and the guns along the Belgian coast have joined the chorus of artillery fire along the western front. All this gives support to the growing belief in London that an offensive movement of some nature soon will mark operations of the allies in the west.

The eastern coasts of England were again visited by raiding Zeppelins last night. The dirigibles caused some fires and a number of casualties, concerning the extent of which there has as yet been no official announcement.

Daniels Reorganizes Naval Academy Force

By Associated Press.

WASHINGTON, Sept. 8. — Secretary Daniels today announced a general reorganization of the forces of the naval academy at Annapolis. Heads of nearly all departments were ordered detached for duty elsewhere, the changes to be effective September 20. The reorganization is a result of the recent investigation.

AUTO USED BY ROBBERS IS FOUND ABANDONED

SAN FRANCISCO, Sept. 8.—The automobile used by the four highwaymen who held up Miss Grace Osbourne of 1736 Polk street, was found abandoned at Bush street and Grant avenue this morning and was identified as a machine stolen last evening from H. Spiro of 740 Hyde street. Spiro had left the car in front of his residence and about midnight it was taken away. Following the holdup Miss Osbourne stated that the last four numbers of the six on the name-plate of the machine were 2947. Spiro's auto number is 142,047 and was readily identified as the same car.

Miss Osbourne was at the corner of Larkin and McAllister streets, waiting for a car when four young men drove up in a machine. Two of them jumped out, and snatched her satchel containing $4. She grappled with one of her assailants, ripping his necktie from his collar. The tie is held as a clew by the police.

INFANT IS KILLED.

PITTSBURG, Cal., Sept. 8.—Angeline Vanchio, the 2-year-old daughter of Mr. and Mrs. Joseph Vanchio, was instantly killed when she was struck by a heavy beam dislodged from against the wall by Mrs. Vanchio. The mother knocked the beam down while climbing into the attic, the heavy timber crushing the infant's skull.

HESPERIAN SINKING IS DISPUTED BY BERLIN

(Continued From Page 1)

struck a mine or possibly was destroyed by some agency from within; that it may be regarded as certain she was not torpedoed by a German submarine under the conditions set forth in press dispatches and in accounts given by passengers.

These persons point out that details given in press reports may be adapted quite as well to the theory that the Hesperian struck a mine as to the assumption that she was torpedoed. Moreover, it is said, there is not a single positive indication that a submarine was concerned.

Now that the U-27 has been given up definitely as lost, an official statement probably will be issued soon concerning the Arabic. It has been established that the Arabic was not torpedoed by any of the submarines which have come back to port since that time. Whether the missing boat, which was operating in the vicinity of the Arabic disaster at approximately thereof, torpedoed the steamship, and if so what justification her commander had for his action, can never be known positively. Germany, therefore, will be unable to furnish the definite report on the case which is desired by the United States. In editorials on the submarine question there is an absence of animus against the United States.

Lansing Asks for Information

WASHINGTON, Sept. 8.—Secretary Lansing today cabled Ambassador Gerard at Berlin to forward any information available on the sinking of the steamer Hesperian.

A State Department dispatch from London, indicating that one American was lost, is so inconclusive that officials do not accept it as final. It was reiterated by State Department officials today that it has not been established that the Hesperian was torpedoed. No steps will be taken by the United States until Ambassador Gerard is heard from.

AVIATORS ATTACK OSTEND

By Associated Press.

PARIS, Sept. 8, 2:30 p. m.—The artillery fighting along the battle line through France continues, according to the statement given out this afternoon by the French office. There has been cannonading from Belgium on the north as far south as the Woevre district.

German aviators have bombarded towns in France and aviators of the allies have thrown down bombs at Ostend.

The text of the communication follows:

"Last night was marked by artillery fighting in Belgium.

"At several points along the front in the Champagne district between Rheims and the Argonne there has been fighting with bombs and rifle firing, together with intervention on the part of the artillery, but without the infantry taking part.

"In the Argonne yesterday there was a violent bombardment in the Harazee sector, together with fairly active cannonading in the northern part of the Woevre.

"Five German aviators this morning threw down bombs on the plateau of Malzevi, where no damage was done, and also on Nancy, where there were some victims.

"Acting in co-operation with British naval aviators, French aeroplanes have bombarded the German aviation camp at Ostend. One of our air squadrons threw down about 60 shells on the aviation field at St. Medard and on the railroad station at Dyeseur."

British Gold Cargo Value, $19,465,000

By Associated Press.

NEW YORK, Sept. 8.—Great Britain's third shipment of gold to the United States within five weeks placed today in the sub-treasury here, amounted to $19,465,000 and not approximately $66,000,000 as reported yesterday from Portland, Me., according to an official announcement made today by J. P. Morgan & Co., the consignees.

No statement was made officially as to the value of the American securities accompanying the gold, but these were reported to be worth approximately $30,000,000, making the total value of the shipment about $50,000,000.

The gold in the shipment consisted of American gold coin to the value of $7,850,000 and 2,390,000 English sovereigns amounting to approximately $11,615,000.

This makes a total of $150,000,000, which has arrived here for England's account since early in August. This great sum, it is believed, has all been used in paying for munitions of war and other supplies shipped to England and France from this country.

Whatever the balance due may be, it was still large enough to send the rate of sterling down again today to $4.62½ at the opening, a loss of half a cent over night. This is 24½c below normal and 12½c above the low record here for sterling.

Merchant Marine as Naval Auxiliary

By Associated Press.

WASHINGTON, Sept. 8.—The administration's plans for national defenses and for enlarging the merchant marine, it was indicated today, will be co-ordinated in the forthcoming session of congress. A striking argument for increasing the number of merchantman under the Stars and Stripes, Secretary McAdoo said today, was that such ships were needed as naval auxiliaries.

He has obtained from the navy department an outline of the need for auxiliaries and has asked the department of commerce for information on the tonnage of merchant ships now flying the American flag.

Mr. McAdoo said he thought it was possible that many merchant ships that have assumed American registry since the outbreak of the war in Europe would return to the original flags at the conclusion of hostilities.

CARRIERS NOMINATE OFFICERS FOR YEAR

By Associated Press.

OMAHA, Neb., Sept. 8.—The nominating committee of the national convention of Letter Carriers made its report at noon today. Under the rules the election of officers must be held at 3 o'clock this afternoon.

For the four chief offices of the association there were no contests in the committee the following gentlemen being named: President, E. J. Gaynor, Munice, Ind.; vice-president, Al Tharp, New York; secretary, E. J. Cantwell, Brooklyn; treasurer, Chas. Duffy, Chicago. These officers will be elected unanimously. They are all re-elections except in the case of Tharp for vice-president. He succeeds Johnson, who declined renomination.

Six cities were submitted to the convention as candidates for the next biennial convention. They were Asheville, N. C.; Seattle, Wash.; Dallas, Tex.; Columbus and Toledo, O.; and Bloomfield N. J.

LAWRENCE LOSES CHICAGO OFFICE

Publisher of Examiner Is No Longer Associated With W. R. Hearst Paper.

(From "The Fourth Estate" of August 14.)

One of the most important newspaper changes of the year has just occurred in Chicago.

Andrew M. Lawrence, long publisher of the Chicago Examiner, one of William Randolph Hearst's biggest newspapers, is no longer associated with it. Mr. Lawrence has been publisher of the paper since it was founded, twelve years ago. A. H. Messing has been appointed acting publisher of the Examiner.

C. S. Stanton, formerly editor of the San Francisco Examiner, has been appointed editor-in-chief of the Examiner.

E. C. Bode has been appointed advertising manager and George G. Young business manager.

Mr. Messing, who takes Mr. Lawrence's place, has been associated with the Examiner ever since its founding, twelve years ago. He was first city editor of the paper, then news editor, and afterwards managing editor. From there he went into the business office as advertising manager, then business manager, and afterwards assistant publisher to Mr. Lawrence. Mr. Messing is 39 years old and went to Chicago from St. Louis, where he had been in the newspaper business ever since he was a boy.

E. C. Bode, the advertising manager, is one of the best known solicitors in the United States.

M. D. Hunton will continue as Eastern foreign advertising manager of the Examiner, with headquarters in New York.

Though the announcement was made from the Examiner office that Mr. Lawrence "has retired," apparently Mr. Lawrence does not acquiesce in the change. He states his side of the matter as follows:

"I have been informed through the newspapers that the said directors of the Illinois Publishing and Printing Company have gone through the form of substituting William R. Hearst as president of the corporation in my stead. I am advised by counsel that the act is irregular and illegal and shall act accordingly."

Roy D. Keehn, counsel for the Illinois Publishing and Printing Company, made the following statement:

"At the adjourned annual meeting of the stockholders of the Illinois Publishing and Printing Company, held August 3, directors were elected, and at the directors' meeting following Mr. Lawrence was not re-elected president of the company, Mr. Hearst, the principal stockholder, being elected in his stead.

"Mr. Lawrence is no longer connected with the Chicago Examiner."

Besides his important newspaper connection Mr. Lawrence was prominent in Chicago Democratic political activities.

"FENCE" FOR BURGLAR, POLICE CHARGE PRISONER

Harris Davis, who conducts a second-hand store at 530 Seventh street, was arrested today on a charge of receiving stolen goods, and is alleged by the police to have conducted a "fence" for Charles Baxter, the daylight burglar captured last Friday by the Berkeley police.

According to Inspectors Drew, McCarthy and Quigley, the second-hand shop in Oakland was cleverly handled and Davis on one occasion had Baxter in a rear room when the detectives were in the front of his shop seeking to recover jewelry stolen in Berkeley. Davis has been under suspicion for some time and the police elicited a confession from Baxter that he had been in the habit of disposing of his loot through Davis.

PRESIDENT HIS OWN MESSENGER

He Carries Papers Across the Lawn to Lansing and Chats.

(Continued From Page 1)

gore explained to the President. It is known that officials regarded Dr. Dumba's statement that he had acted on instructions of his government as making the situation more grave, as they previously had assumed that he was acting for himself.

After spending [illegible] minutes with Secretary Lansing the President started back for the White House. The State Department corridor by that time was thronged with clerks eager to get a glimpse of the President on such an unusual occasion. No attempt was made to keep them back, and as the President moved on he was surrounded by curious men who asked him about his talk with his secretary.

"The state is not trembling," he said. "I just brought over some papers of a routine nature which ordinarily I would have sent over. There is nothing new at all."

President Wilson was asked if there was anything new in connection with Ambassador Dumba's case.

"Nothing at all," he said. "The secretary is handling that."

Then, surrounded by the secret service men, Mr. Wilson walked across the street to his office by the same route as he came.

DR. DUMBAS LETTER.

Later it was learned that the papers which President Wilson took to Secretary Lansing included a copy of the letter Dr. Dumba had sent to his foreign office, which was found by the British secret service men. Photograph copies also had been sent to the State Department by Ambassador Page in London.

After the President returned to the executive offices White House officials said the visit to the State Department would not be discussed further.

Ambassador Dumba in the meantime had been to call on Secretary Wilson of the Department of Labor in connection with a plan to aid in securing employment for any Austrian subjects who might leave their places in the munitions plants as the result of publication of the decree threatening punishment. Secretary Wilson was not at his office and the ambassador returned to his legation, intending to return to the summer embassy at Lenox, Mass., later today.

News of the President's call on Secretary Lansing was received at the embassy with undisguised surprise.

Secretary Lansing would not discuss the President's visit, except to say he was taken by surprise when the chief executive entered his office unannounced.

Alleged Black Hand Leaders Still Jailed

SAN JOSE, Sept. 8.—Tony Difranco and Joe Vetrano, arrested for sending threatening letters to wealthy men of San Francisco, Oakland and San Jose, have as yet been unable to furnish bail in the sum of $50,000 and are still locked up in the city prison, while their accuser, W. J. Dreischmeyer of the district attorney's office is at work in an attempt to round up other alleged blackhanders.

Difranco and Vetrano presented a neat appearance when brought before Police Judge T. R. Dougherty for arraignment. Both were dressed in neat fitting new suits of a fashionable cut, had spotless collars and their ties and hats were in good taste. No attorney was present. The examination of the two alleged Mafia leaders was set for September 13th at 2 o'clock.

Godowsky Writing Masterpiece, Hiding

NEW YORK, Sept. 8.—Leopold Godowsky, noted pianist, who mysteriously disappeared last week and for whom a nation-wide search was instituted is in Hackensack, N. J., "in seclusion, writing his masterpiece," according to a statement made by Miss Vanita Godowsky, his daughter, over the telephone from her home in Avon, N. J., last night.

Miss Godowsky said the information came in a letter delivered at the house at 8:00 p. m. The envelope was dated Hackensack, N. J.

Woman Battles Single Handed With Bandits

SAN FRANCISCO, Sept. 8.—Miss Grace Ogden was held up at McAllister and Larkin streets at 1:40 o'clock this morning by four men in an automobile.

The car drove up to the curb where Miss Ogden was waiting for a Polk street car to take her to her home. Two of the men jumped out. One seized her while the other snatched her bag. The man grappled with Miss Ogden, who succeeded in holding to his necktie and wrenching it from his collar. The four men escaped in the car.

Looking Forward to Motherhood

Experienced mothers everywhere are recommending "Mother's Friend," a wonderful help to all expectant mothers. It is gently applied over the muscles, makes them firm and pliant to accommodate expansion without the usual strain and pain. This also overcomes nausea. It has a most remarkably soothing influence and is declared one of the greatest aids we have for the mother-to-be. Don't fail to get a bottle of "Mother's Friend" today of any druggist. Then write to Bradfield Regulator Co., 108 Lamar Bldg., Atlanta, Ga., for a handsome book that you will greatly enjoy. Mailed free.

Advertisement.

Harrison Replies to Taft Strictures

By Associated Press.

MANILA, Sept. 8.—Francis Burton Harrison, governor-general of the Philippines, [illegible] on the administration of the Philippines [illegible] in a recent address at San Francisco that he attached no importance to Mr. Taft's statements.

Governor Harrison declared that when Mr. Taft was in the Philippines he was the most prominent among those advocating Filipino independence. He was the leader of the extremists when in America.

"Spanish Nightingale" Appears in Court

SAN FRANCISCO, Sept. 8.—Mrs. Fay Inez Carranza Molera, known on the stage as the "Spanish Nightingale," faced her husband, J. B. Molera of Alameda, the complaining witness against her when she appeared before Superior Judge Griffin today on a charge of contributing to the delinquency of a minor child. The little girl is in the custody of the husband and father, who gained control of her from the Oakland courts after Mrs. Molera is alleged to have fled to New York. Arrested with her was Frank Terramorsie Jr., with whom she is supposed to have eloped from Alameda. The work of obtaining the jury occupied the entire morning.

Awarded Medal of Honor at Panama-Pacific Exposition.

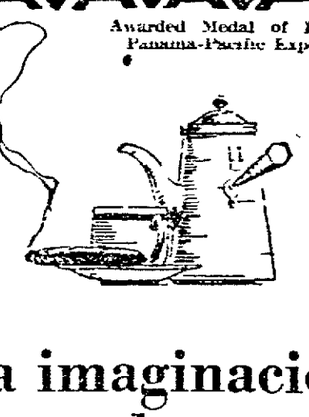

"La imaginación es un don pero no siempre un amigo" ["Imagination is a gift—but not always a friend."]

I have here one 25 cent Havana Cigar made in Cuba—also one Van Dyck of half that cost—produced in Tampa.

Now that I have removed the bands from each, I ask you to look at them.

Which, think you, is Cuban? Which from Tampa?

Ah! I see you pause in quandary. Come, señor, be quite frank—*you do not know!*

You smoke both and still you do not know! You cut them both apart for study and again—you do not know.

A moment longer. This more I must tell you.

Both of these cigars are of choicest Cuban leaf. Both are produced by the same Spanish method—both are made by the highest type of Cuban workmen.

So I say that imagination is not always a friend when it asks of you 25 cents for that which is no better than Van Dyck.

Am I not right?

Van Dyck

Havana—all Havana—Spanish made

Two for a quarter and up

M. A. Gunst & Co., Inc., Distributors

AMUSEMENTS

Macdonough — F. A. GIESEN, Manager — Lakeside 6.

2nd and Last Week

THE MARVELOUS MYSTERY MAN ALEXANDER

The Man Who Has Completely Captured All Oakland in His "Simla Seance" The Eighth Wonder of the World.

Three Shows Daily—2:30, 7:15 and 9 p. m. Eve. Prices—10c 20c 30c. Mats.—10c, 20c. SPECIAL MATINEE FRIDAY—LADIES ONLY. Coming Next Week—"Potash and Perlmutter"

HIPPODROME A FAMILY THEATRE CONTINUOUS PERFORMANCE DAILY 1:30 TO 11 P.M.

'HIP' PRICES NEVER CHANGE!

MATINEE DAILY 10c ANY SEAT (Except Sundays and Holidays)

EVENINGS 15c. ANY SEAT

ENTIRE NEW SHOW TODAY

6 ACTS OF HIGH-CLASS 6 VAUDEVILLE

First Run in Oakland of CHARLES CHAPLIN With Mabel Normand, in "THE MIX-UP"

Comedy Photo Play in 4 Acts.

OAKLAND Orpheum — Phone Oak 712 — Twelfth and Clay Streets

Evening Prices— 10c. 25c, 50c, 75c. Matinee Prices: 10c. 25c. 50c

MATINEE EVERY DAY

A WONDERFUL NEW VAUDEVILLE BILL!

THOMAS EGAN, Ireland's Famous Tenor; J. C. NUGENT, "The Squarer"; the Chinese Wizard HANG PING CHEIN, DUNCAN HALL and PERAL SHARKEY, Novelty Dancers, REX'S COMEDY CIRCUS, New Orpheum Motion Picture; a Brilliant New Farce Comedy, "NEARLY MARRIED," by THE ORPHEUM PLAYERS

NEXT SUNDAY—MRS. LESLIE CARTER.

Presenting a Tabloid of her most famous success "Zaza," by David Belasco

Motion Picture Theaters

Oakland 14th and Alice Theatre

NOW PLAYING GEORGE BEEBAN, Late Star of "The Italian," in "AN ALIEN"

The play that makes dimples to catch the tears. Matinees, 10c. Evenings, 10c and 15c.

Broadway at 15th St.—PARAMOUNT PICTURES—ORCHESTRA EVENINGS.

FRANKLIN THEATRE

Get a Copy of the "Franklin News" at the Theater.

TODAY AND TOMORROW MERRILL'S NICHOLSON'S WORLD FAMOUS NOVEL "THE HOUSE OF A THOUSAND CANDLES" WITH HARRY MESTAYER AND GRACE DARMOND. OTHER FRANKLIN PICTURES. COM. THURS.—HENRY WALTHALL

Pantages — UNEQUALED VAUDEVILLE. MATINEES—10c, Except Sundays and Holidays. NIGHTS—10c, 20c and 30c. 8—Wonderful Acts—8

Juliette DIKA, Famous Parisian Beauty

Klein's, "Sinking of the Lusitania"

JOSIE FLYNN and Her Minstrel Girls

DOCTORS HEAR STARLING REPORT

Public Health Ass'n. Gives Figures as to Illness Among Skilled Workmen.

ROCHESTER, N. Y., Sept. 8. — Startling figures as to the prevalence of illness among skilled workmen, even under the most favorable working conditions, were set forth in an address by Dr. Eugene Lyman Fisk, director of hygiene of life extension institute before the American Public Health association here today. To ascertain the condition of individual workers and measure how far they fell below their attainable condition of bodily efficiency and well-being, the institute conducted an examination of 1000 foremen and skilled workmen in the automobile industry.

Notwithstanding that these men were working under the most favorable conditions as to environment, compensation and [illegible] of them showed signs of premature ageing, evidence by arterial changes varying from slight fibrosis to advanced arteric sclerosis. More than 39 per cent showed evidences of kidney disorder; 68 per cent showed some form of mouth infection, fourteen per cent showed marked overweight and over-nourishment; 51 per cent showed serious errors in diet; while 45 per cent showed other errors in personal hygiene.

Although 65½ per cent were found in need of some form of medical treatment or guidance, or this number only 5½ per cent were aware of that fact.

President Dr. William T. Sedgwick summarized the opportunities presented to the present-day public health workers.

"After the present bloody conflicts are over the races of mankind will turn as never before to the nobler pursuits of life, health and happiness," he said.

In reviewing what had lately been done toward the promotion of public health and also in looking to the future, Dr. Sedgwick laid great stress on sanitation. He said:

LACK COMFORT STATIONS.

"Probably the most flagrant failure in American sanitation today, is the almost universal lack of public convenience or comfort stations in American cities and towns. Failure like this to provide proper public toilet facilities is to fail in one of the very elements of sound public health.

"We have failed to reduce as we should have done typhoid fever in America.

"We have failed to reduce as we should have done American infant mortality.

"Our vital statistics are not yet adequate; our health boards are too often loaded up with political refugees, political doctors, and ignorant or incompetent laymen. Our health officers are frequently untrained, ill-paid, or only part-time employes of a no-time board."

"Printers' ink is saving more lives than any other single agency employed by modern health-workers," said Edward A. Moree, assistant secretary of the New York State Charities' Aid association, in his address before the association.

"Printers' ink," said he, "should be entered in the pharmacopoeia as an accredited remedy for human ills. Among other things, it prevents tuberculosis and builds hospitals to cure it; it saves the lives of children and controls epidemics of smallpox. Thousands of babies are today alive in New York State largely because big doses of printer's ink were administered to the public by the State and local departments of health. One of the most important cities of this State endured an epidemic of smallpox that increased rapidly for a whole year. Then the newly re-organized department of health announced that its policy in dealing with local epidemics would be State-wide publicity.

"When the people of that city realized that their lax health standards were to be spread broadcast through the pages of the newspapers and would come to the knowledge of the people of the whole state whose lives were being menaced, the officials of the city readily adopted the program of the state.

GET INTO NEWSPAPERS.

"You may cure individuals of their ills in the privacy of a sick room, but to cure the public of its ills you must get into the newspapers.

"Public health work means effort to change the lives and habits of the people. In this respect the same principles apply as apply to marketing a brand of beans. The bean man must change the lives and customs of the people with relation to his particular brand; we, in public health work, must change the lives and custom of the people with reference to sanitation, fresh air, eating, sleeping and drinking. The bean bakery will spend hundreds of thousands on advertising to put its particular brand of beans in the mouths of a million people. We, as a community, however, hesitate over spending a few thousand dollars to put health into the homes and the minds of all the people.

"We will never reach the goal of ultimate achievement in public health work until we realize that precisely the same principles govern the sale of public health to the community as govern the sale of beans, and garters, crackers and corsets. There is no reason why a community should not advertise its health work and pay for it—advertise as intelligently and pay for it as liberally as a merchandiser."

RURAL SANITATION.

The need for improving rural sanitation was strongly urged by Dr. W. S. Rankin, secretary of the North Carolina State Board of Health, when he pointed out that the field of rural sanitation embraces more than 99 per cent of the area of the United States and more than half the country's population.

Governor Charles S. Whitman, in an address of welcome, said that in pruning state expenses public health activities should be curtailed "only in the very last necessity."

He also said in part:

"There were over 140,000 deaths in New York State during the year 1914 and if the estimates of the committee of 100 on the conservation of human vitality are to be relied upon, 40 per cent of this mortality might have been prevented. Think of it, over 59,000 lives needlessly lost in one state during a single year."

Military Court Probe Resumed in Denver

By Associated Press.

DENVER, Sept. 8.—The military court investigating charges against militia officers questioned Frank E. Gove, general counsel for the Victor American Fuel Co., today. Gove was questioned about the presence of C. D. Elliott and R. W. Coates, detectives, in Colorado and what he knew of their purposes. Elliott formerly was adjutant-general of West Virginia and with Coates has been working in Colorado recently, supposedly employed by the United Mine Workers of America.

Beauty More Than Skin Deep.
A beautiful woman always has good digestion. If your digestion is faulty, Chamberlain's Tablets will do you good. For sale by Osgood Bros. Drug Stores.—Advertisement.

INDUSTRY MUST DECIDE WAR
PREPARING GALE OF IRON AND FIRE
FRANCE RUSHING ARMAMENTS

Senator Charles Humbert, one of the leading members of the French Senate committee on military affairs, has written for the Associated Press the subjoined article on the relation of industry to the war. Senator Humbert has been conducting the successful campaign for the high pressure production by the whole industrial resources of France of the shells and guns which he and his colleagues consider essential to victory. He is the new proprietor of Le Journal, with a circulation of about one million. Senator Humbert writes.

"The important part played by industry in the present war is due not only to the power and the perfection of firearms, but even more to the immense number of men in line. These millions of combatants would be nothing more than a mob predestined to massacre without the tools of combat which must incessantly be supplied and renewed, and which, for their manufacture in sufficient quantities, require the mobilization of numerous factories provided with the means of turning out the most modern instruments of war.

"Long before the war it could be seen what character the hostilities would take on. Personally, I predicted it. The Germans, especially, were very well aware of it, and it is only necessary to think for a moment of the formidable preparations they had made to realize that they could put at the [illegible] intentions a military machinery ready to its last detail. The work they have done of recent years to renew their artillery and to supply their armies with heavy, long range guns, sufficiently wieldy to be able to follow the movements of their troops, was most significant. I regret very deeply that my own country, in spite of oft repeated warnings, did not follow their example. And yet, it ought to have been pretty evident that in this country of scientific progress, of machinery to the limit, supplies would play in war a part as important as they play in the economic life of every day.

NOTHING ESCAPES

"But the actual experience of war has gone far beyond any foresight for it. The destructive power of the firearms—rifles, machine-guns, rapid-fire guns of all calibres—has been so revealed on the field of battle that the combatants have had to renounce completely the system of maneuvering in open country. Every troop which attempts to advance in the open against a well-armed enemy awaiting the attack, is doomed fatally to disaster; in an instant the fire of machine-guns mows down the ranks like a blade of steel mowing down grain; and the volleys of artillery methodically annihilates them, letting nothing escape.

"That is the reason for the necessity for seeking protection, as much as may be, against these storms of steel and explosives; it is the reason for the enormous development of field fortifications, trenches, underground chambers, redoubts, concealed shelters and so on. The old fortifications of other times, fixed, standing out, marked in advance for the fire of the enemy's artillery, cannot hold out against the projectiles of giant cannon. But the plain ditch, scarcely a yard or two wide, easily dug, completed with invisible arrangements, the approach to which is made impracticable by means of barbed-wire entanglements—that constitutes an obstacle almost impossible to be taken. Infantry, hoping to take it at a charge, will leave before such an obstacle every man, though they be innumerable—for one machine gun, give it time and sufficient to feed it, will mow down a thousand men as easily as a hundred, and ten thousand, if necessary, as easily as a thousand.

MUST BE DELUGED.

But, on the other hand, this thread-like obstacle, dug in the ground, furnishes only a very reduced target for artillery fire. To hit it, it is not enough simply to spend projectiles they have got to be wasted to demolish the terrain under a veritable hail of devastating explosives, under a deluge of shrapnel.

"That is why the consumption of munitions, and especially artillery munitions has exceeded anything that was ever conceived in time of peace. And the farther it goes, as the fortifications of the battlefields daily become more complete and more difficult to reach, the use of projectiles must be more widely foreseen.

"Moreover, this intensive firing itself wears out the guns, made only to fire some thousands of rounds, and there is therefore the necessity of replacing them unceasingly. From this it is easy to see the enormous effort which must be required of the factories to keep on supplying guns and munitions. The group of belligerents who will win this war is that which, thanks to its industry, will have been able to push the production of firearms, projectiles and explosives to the highest point and maintain it there.

CONFIDENCE IN VICTORY.

"I have heard that a German officer, speaking to one of your compatriots, boasted that the troops of the Kaiser would take Calais whenever they willed—by 'paying the price,' which he set at 50,000 killed. This boast is silly. Simply spending men will not give results. The Germans can pay our terrible three-inch guns a bloody price of fifty or five hundred thousand men if they please, without getting anywhere. But the day when, duly provisioned for that purpose, we scatter along their lines the tempests of iron and fire that we are preparing for them, they will have to abandon their burrows, and our infantry will occupy the ground gained, their guns on their shoulders, without losing a man.

"I have confidence in the final victory—a victory perhaps less distant than is believed—of France and her allies. The advantage which the German heavy artillery had over us can only be temporary. The industrial strength of the peoples leagued together for the defense of right far surpasses that of the enemies of humanity; and the freedom of the seas permits us to profit of the labors of that great America whose sympathies, as we know, go out to the cause of independence of peoples.

"France, in any case, has had, for centuries, the genius of artillery; once more she has given a proof of this in her marvelous three-inch guns, which no German cannon anywhere near approaching in perfection. When she shall have completed her armaments in heavy artillery, we shall show that we fear Germany in no field, and that her pretended superiority is mere presumptuous.

(Signed) "CHARLES HUMBERT,
"Senator of the Meuse."

PHONE CO. ASKS NEW RATE FIXING

SAN FRANCISCO, Sept. 8. — The Pacific Telephone and Telegraph company, whose rates in California were investigated by the State Railroad commission last year and reductions made entailing a saving to subscribers of $400,000 annually, this morning made application for a thorough investigation of its system in order that new rates might be established to return the corporation a proper dividend on its investment.

The company which operates in California, Oregon, Washington, Nevada and Idaho has its principal offices in this city and asks that while the investigation be made solely as to this State, its entire property be considered in relation thereto. The petitions placed on record in the offices of the Railroad commission today request an inquiry into the corporation's rates, tolls, rentals, charges, classifications, contracts, practices, rules and regulations and asks that the commission make such changes in these as its examination has shown to be necessary to afford a sufficient return to the company on its investment and a just rate to the public.

The Pacific Telephone and Telegraph company's properties in California forms an integral part, the application says, of its telephone and telegraph system in the coast states and that it reaches substantially every locality in California. A complete inventory or appraisal of the property is unavailable, according to the petition but it is stated that the corporation is now engaged in accumulating information which it believes will be sufficient for the commission to determine the value of its property in this State.

ASK LUMP CONSIDERATION.

The request is made that each exchange be not considered separately as it is but a part of the entire system and it would not be fair or practicable or just to the subscribers for the commission in determining the rates, etc., to apply in any one district to consider only the property in that exchange, but that the commission should estimate the whole system in California.

Complete inventories and appraisals have been made by the company in San Francisco, Los Angeles, and many of the other exchanges and the applicant says that hereafter they will be able to give complete information as to the development of its various exchanges, the revenue derived therefrom, based upon the segregation of the revenue earned from its toll business, now in effect, and other complete information as to the property classification of its exchanges and subscribers, and as to its contracts, practices, rules, etc. The applicants ask the Railroad commission to establish rates and rules which shall be just, reasonable and adequate to itself, its subscribers and the public at large.

Following a careful investigation last year a new system of long-distance telephone tolls was established by the Railroad commission and large reductions made causing a saving in California alone of $400,000 a year.

VON TIRPITZ NOT TO RESIGN POST

By Associated Press.

AMSTERDAM, via London, 9:35 a. m., Sept. 8.—Reports that Admiral von Tirpitz, German minister of marine, intends to resign are inventions, although it is true that he plans to take a brief vacation, according to the Berlin correspondent of the Nieuwe Rotterdamsche Courant, who claims to have obtained his information from excellent authority.

A dispatch from Amsterdam September 6 said it was reported Admiral von Tirpitz would resign and be succeeded by Admiral von Pohl, now chief of the admiralty staff and commander of the Baltic fleet.

It has been persistently asserted that Admiral Tirpitz had come into serious conflict with Chancellor von Bethmann-Hollweg over the submarine campaign which the admiral instituted in retaliation for the British blockade. Their differences of opinion came to a climax with the sinking of the steamer Arabic with its resulting menace to the friendly relations between Germany and the United States. The chancellor and the minister of marine visited Emperor William at the front and the monarch was said to have sustained Dr. von Bethmann-Hollweg.

It was after this conference that it became known that von Tirpitz proposed taking a vacation and the inference was drawn by the foreign press that this was a subterfuge adopted either to cover his retirement by order of the emperor or to hide his chagrin at being overruled in a policy which was popular with the German people.

CHARGE MOTORCYCLE THEFT.

Ashford Shields was arrested today in Oakland by Inspectors McSorley and Woods at the request of the Los Angeles police. At the time of his arrest Shields was in possession of a motorcycle alleged to have been stolen by him from the Los Angeles agency of the Appeal Manufacturing and Jobbing Company. San Francisco. Shields will be taken to Los Angeles for trial.

ELECTRIC IRON CAUSES FIRE.

SAN FRANCISCO, Sept. 8. — An electric iron left attached on an ironing board in the clothing shop of David Lager, 2253 Post street, caused a fire early this morning, resulting in damages amounting to $2500. Suspicion that the blaze might have been of incendiary origin was dispelled, following an investigation by the fire marshal.

VILLA POT TO DECEIVE IS SEEN

Mexican General Said to Plan Use for Conference for Gain.

BULLETIN.

SAN ANTONIO, Tex., Sept. 8.—Advices received in San Antonio from men in El Paso, who have learned of Villa's plans, prove that the Villistas intend to go into the Pan-American conference to deceive the United States and secure the moral and physical support of this country for their choice for the presidency of Mexico.

The plan already has been matured and is being worked out in El Paso, San Antonio and Washington.

WASHINGTON, Sept. 8.—Unofficial reports to Carranza headquarters here today said Villa's forces had evacuated Torreon, the objective point of General Obregon's army advancing from Saltillo.

BROWNSVILLE, Texas, Sept. 8.—The United States army today took the most important step it has yet made in the border complications of the lower Rio Grande valley, when an order was issued here giving to army officers command over the actions of the civilians on the river bank in case of shooting across the international boundary is resumed.

Local peace officers heretofore have been permitted to participate in returning the fire of Mexicans from the other side of the river. In some cases these peace officers have pursued bandits fleeing from the Texas side to the river banks and then held battle with them across the international line. Hereafter the army will attempt to handle all situations of whatever sort which arises on the Rio Grande.

There is a double purpose in this. The Carranza authorities have announced that they believe they can co-operate better with Americans in suppressing bandits if there is no divided authority on the river bank, and if they know that they have to deal only with American soldiers. Also the army officers have no authority to make arrests or do police work in the interior away from the river, so that in tightening their river patrols they believe they are taking control at the only place where they have free power to act; namely, within the immediate range of the international line.

MINER IS KILLED.

By Associated Press.

GUAYMAS, Mex., Sept. 8, by radio to San Diego.—Mayo Indians, incited by envoys from the more belligerent Yaquis, it was reported here today, have killed E. A. H. Tays, an American miner, at San Blas, a small town in Northern Sinaloa. The Mayos are reputed to be a generally peaceful agricultural tribe.

Telegraphic communication between here and Nogales, Mex., has been interrupted again.

DURANGO CAPTURED.

By Associated Press.

EL PASO, Tex., Sept. 8.—The Carranza consulate here today announced receipt of a dispatch from the Carranza consulate at San Francisco to the effect that Durango had again been captured by the Arrista brothers, Carranza forces, on September 5. Arrivals from Durango yesterday declared Durango was under Villa control on September 4.

Tars From Cruiser in Merritt Regatta

A whaleboat race between a picked crew from the U. S. S. cruiser San Diego and boys and young men chosen from the various clubs which row on the lake will be the feature event of a big regatta to be held on Lake Merritt at 2:30 o'clock tomorrow afternoon, under the supervision of John Gutleben, manager of the municipal boathouse.

The big match was arranged today. The Oakland crew will be made up of rowers chosen from the college of engineering at the University, Spartan Club, the Technical high school and the Mosswood and Bushrod playgrounds. There will be 14 rowers in each crew. Oakland's youthful rowers have achieved considerable fame as amateur oarsmen.

Numerous other races between local crews will make up a part of the regatta program. Another feature will be exhibition rowing by girls' crews, the competition to be judged by three naval officers, who have been invited to be present by Gutleben.

Milling Not to See Fountain Execution

By Associated Press.

SACRAMENTO, Sept. 8.—Warden J. J. Smith has refused the repeated requests of William F. Milling, father of Little Margaret Milling, who was brutually murdered by David Fountain in the basement of the German Lutheran Church in his city last winter, to be present at the execution of Fountain in Folsom state prison next Friday morning.

Milling has written several letters to Warden Smith and in the last he asked for an invitation for himself and five of his friends.

Lime Medication in Tuberculosis

In the N. Y. Medical Record of December 5, 1914, Dr. John North, of Toledo, says: "I have come to the conclusion that one of the most prominent causes (of tuberculosis) is 'lime starvation.' * In all cases of incipient tuberculosis there is a deficiency of calcium. Many do not eat food containing enough lime. * In such cases we must resort to lime medication."

Eckman's Alterative should be given a fair trial in such cases, because one of its chief ingredients is calcium (lime), in such combination with other remedial agents as to be easily assimilated by the average person.

Where its use is combined with proper diet, fresh air and hygienic living conditions, we believe it will prove beneficial in any case of tuberculosis.

It contains no opiates, narcotics or habit-forming drugs, so is safe to try.

Sold by The Owl Drug Co. and leading druggists.

Eckman Laboratory, Philadelphia.
—Advertisement.

SUNDAY BAND CONCERTS ARE ABOLISHED BY CITY

Park Board Forced to Abandon Music for Lack of Funds in Budget

Park concerts were discontinued; practically every improvement, many of them being almost essential, was done away with; the temporary discharge last week of twenty-six employes was made permanent and every possible economy was effected by the board of Park Directors last night, that the city's parks may this year be maintained within the appropriation allowed by the three new members of the City Council.

This was effected through the adoption of a schedule of appropriations compiled by Director C. J. Heeseman and ratified by the other two members of the board, Dr. S. H. Buteau, the president, and Walter K. Cole. This schedule shows that, after salaries and actual maintenance expenses that must be met if the parks are to survive have been provided for, there will be but $8598.11 available for improvements. It was out of this surplus that the directors were expected by the City Council to continue with the municipal band concerts in Lakeside Park.

IMPROVEMENTS EXPECTED.

The board is also expected to get out of this fund sufficient money to make a score of necessary improvements, including the preparation of the grounds surrounding the Municipal Auditorium and the completion of work already undertaken in Lakeside Park. Of this $8598.11, the board can, at the present time, provide for the actual expenditure of but $598.11, as the $8000 represents delinquent taxes which may or may not be paid in during the present fiscal year.

Although the expected $8000 was added to the various appropriation estimates, the expenditures will not be made except as the money comes into the coffers of the Park Board.

"When we come right down to it," Cole told the board after the appropriations had been considered, "we can safely bank on only $598.11 as a surplus after all fixed expenses have been taken care of. And out of that we are expected to improve the Auditorium grounds and provide weekly concerts in Lakeside Park. Something must be done about the Auditorium grounds. When the winter rains set in it will be impossible for people to get into this $1,000,000 building unless walks are provided from the street to the main entrance. It will cost $800 to put in gravel walks, and we must get this money some place.

COLE FAVORS BETTERMENTS.

"Personally, I am desirous of giving the people band concerts; I am desirous of making it possible that they use their $1,000,000 Auditorium, and will do all in my power to see that they get these things that they have a right to have, but I don't see now how it is going to be done. As it is now, the money, as apportioned, will do little more than keep the parks green. Our present standard of parks cannot be maintained. Our lawns and flower beds will deteriorate, with the result that the city will ultimately have to pay many thousands of dollars to bring them back to the present high standard."

In presenting the appropriations summary to the board, Park Superintendent Lee S. Kerfoot said that the council had granted the department $158,800 in this year's budget, and that the addition of $15,200 from last year's funds brought the sum up to $174,000. Of this amount $157,391 is actually needed for maintenance. This includes the $8000 due in delinquent taxes, as well as more than $8000 which has already been paid out or contracted for.

COLE'S RESOLUTION.

In addition to this, the following sums are provided for improvements: Auditorium grounds, $12,000; San Antonio Park, $200; Lake Shore willows, $100; edge of lake, $232; Third Avenue Plaza, $200, and Lakeside Park, $4877.

"It's very plain to be seen that we cannot continue with the band concerts," Director Heeseman said. "We'll have to discontinue them for the present time, at least. If we get the funds during the year we can resume them."

The board then adopted the following resolution, introduced by Director Cole:

"Whereas, It is the desire of this department to do all within its power to maintain the free public band concerts at Lakeside Park; and

"Whereas, It appears from a careful survey of the finances of this department that there is not now available for use funds sufficient to further carry on such concerts and at the same time maintain the public parks of this city; and

"Whereas, The charter of this city enjoins upon this board the primary duty of maintaining and preserving the public parks and squares; now, therefore, be it

"Resolved, That the public band concerts by the Municipal Band at Lakeside Park be discontinued from and after September 12, 1915, until such time as this board may have funds in its possession which it may properly and consistently use for the payment of the expenses of such concerts, and that the same be then resumed."

BOARD BEARS EXPENSES.

Criticism of the fact that members of the board were compelled to pay out of their own pockets the expenses of entertaining visiting park delegates who were guests of the city last month, after the council had refused to appropriate $200 for the purpose, was in ample evidence at last night's meeting. Two letters, one from Dr. C. A. Dukes, containing a check for $15, and another, signed by "A Citizen and Booster for Oakland," enclosing $5 in currency, were opened by Secretary Henry F. Vogt.

Both writers explained that they did not desire the members of the board to bear the expense of the entertainment. An effort is to be made to learn the identity of the writer of the letter which contained the currency.

"Three doctors offered me $10 each in the same way," Dr. Buteau told the other members of the board.

"I was also offered money to recompense us for what we had spent," said Cole.

"The same thing happened to me," said Heeseman.

The unsigned letter was strong in its criticism of the council's actions toward the Park Board. It read in part:

LETTER TO DIRECTORS.

"I am very much disgusted with the manner which the present Park Commission has been and is being treated by the City Council. You get no monetary compensation. The attitude of the present council is far from admirable. But when one sums up the type of men you have in the council, one cannot expect anything else.

"The present mayor was elected to reduce taxes, and also to be the 'poor man's' mayor. Anybody can reduce taxes by cutting out improvements, but if this had been done equally among all the departments it would have been bad enough. The parks and playgrounds and Sunday concerts are the 'poor man's' pleasures, and they are the ones to suffer. In other words, the people who elected the mayor will be the ones to suffer for this.

"I trust and hope that you gentlemen will stay with the game, as I myself am daily hearing from all sides that this administration cannot last long."

OPINION ON OPTIONS.

City Attorney Paul C. Morf rendered an opinion to the board stating that the agreements now held by the city with regard to the Sather tract and Trestle Glen properties can only be regarded as options to purchase; that the city is not liable for the payment of taxes on the property unless the options are exercised, and that the options will continue until taxes become delinquent.

A new order of business and new rules for the government of the board were adopted at the suggestion of Heeseman. Under the new rules the board will meet every other Tuesday evening in the month. The old rules called for a regular meeting on the first and third Tuesdays of the month.

Two More Bodies Are Found on the F-4

HONOLULU, T. H., Sept. 8.—Two additional bodies were found yesterday in the engine room compartment of the hulk of the United States submarine F-4, which was lost outside Honolulu harbor March 25.

The condition of the bodies was such the identification was impossible.

Officials in charge of the investigation as to the cause of the disaster said today they hoped to have the hull cleared of debris by Thursday.

Investigation of the causes of the accident Sunday, when the United States steamer Supply crashed into submarine F-1, F-2 and F-3 at their wharf, continued today behind closed doors.

HEBRAIC NEW YEAR TO BEGIN TONIGHT

Rosh Hashonah Celebration to Be Observed in Three Temples.

At sundown this evening in the Jewish Temples of Oakland people of Hebraic faith will assemble for the ushering in of Rosh Hashonah, the Jewish New Year. The observance of this holiday continues until tomorrow evening in the reform temples and until Friday morning in the orthodox synagogues.

The function of the New Year's day is to establish a moral judgment in life and conferences. The Jewish New Year's festival is the oldest of all festivals celebrated in the civilized world; but it is unique for its significance as well as for its antiquity. It brings forth a time for thought on the meaning of life and evokes this contemplation of the difficult and intangible problem as to right and wrong.

At Temple Sinai, Twenty-eighth and Webster streets, Rabbi Friedlander will hold services. His subject for tomorrow's address will be "Looking Backward." At the orthodox temples on Ninth and Castro and at Fifth and Harrison streets the congregations will assemble for prayer and devotions.

President Wilson to Pitch in Ball Game

WASHINGTON, Sept. 8.—Thousands of residents of the capital were expected to go to American League Park here today to see President Wilson pitch out the first ball in two games between teams of amateurs. Proceeds of the games are for the entertainment fund of the G. A. R. encampment to take place here this month.

ST. LEO'S PARISH TO GIVE THEATER PARTY

St. Leo's parish will give a theater party at the Oakland Orpheum on Tuesday evening, September 14, for the benefit of the bazaar, which will be held from November 6 to 13. The members are working hard for the success of the affair. In addition to the regular program it is expected that one and possibly several extra numbers will be put on by the talented members of the parish.

The committee in charge of the theater party consists of Leo J. McCarthy, William I. Clarke, Thomas McGovern, Thomas Kelly, H. J. White, Alexander Dulfer and John F. Smith. An auxiliary committee of women also working for the success of the affair consists of Mrs. R. Safely, Mrs. D. Waters, Mrs. John Francis Smith, Mrs. C. A. DePuy, Mrs. J. Heafey, Mrs. R. Roessner, Miss Daisy Keller, Miss Loretta Donnelly, Miss Alice Smith and Miss Amy Thornton.

A small army of the women parishioners will sell tickets.

Corn on the Cob
—the Roasting Ear

Is not more delicious than the

New
Post Toasties

In the growth of corn there is a period when the kernels are plumped out with a vegetable milk, most nutritious (roasting ears). As it slowly ripens this hardens and finally becomes almost flinty.

This nutritious part of the corn is cooked, seasoned, rolled thin and toasted by a new process which enhances the true corn flavour.

Different from ordinary corn flakes, the New Post Toasties have a distinctive form and flavour; and they keep their appetizing crispness, even after cream or milk is added.

These Superior Corn Flakes come oven-fresh in tight wax-sealed packages; and they cost no more than ordinary "corn flakes." Insist upon having

New Post Toasties

Your grocer has them now.

OAKLAND
Wednesday, September 15
$ DOLLAR $ DAY $

BERKELEY AND ALAMEDA

COMPASS of STUDENTS AND EVENTS IN UNIVERSITY TOWN

SOCIAL & PERSONAL HAPPENINGS of DAY in the ISLAND CITY

COUNCIL AT ALAMEDA HOLDS TAX RATE OVER

ARGUMENT CAUSED BY STREET CLAIMS

Procedure "Impudent," Says Mayor to Commissioner Hammond.

ALAMEDA, Sept. 8. — The tax rate for the city of Alameda is still an unknown quantity, the city council last evening not taking action in establishing the figure. The amount will not be known until the third Tuesday of the month, the time fixed by law when the tax rate must be established by the council. Mayor F. H. Bartlett stated last evening that he would like to have the rate established as soon as possible, as he may wish to exchange his charter right and cut out items that he objects to.

Council President E. B. Bullock, chairman of the finance committee, stated that he will have the budget prepared by the next meeting. As the appropriations now stand the rate will be about $1.25 for regular expenses and 50 cents for special street work, a total of $1.75.

Last evening $2000 was voted for a test well, to determine if there is sufficient water beneath Alameda to supply the entire city. Mayor Bartlett asked for $1000 for this work. The council also voted $1000 for a children's room in the library. Council President Bullock moved the making of the appropriations and they were passed unanimously.

CLAIMS PRESENTED.

Two claims presented by the street department caused a brush last evening between Mayor Bartlett and Councilman Hammond. The claims were for services of two men who tallied the number of vehicles passing over various streets throughout the city. The figures were used in the report submitted by Councilman Hammond concerning the condition of Alameda's streets and what should be done with them. The councilman, according to his declaration, wished to determine where the heaviest traffic is, so that the streets can be built to meet the conditions.

Mayor Bartlett asked as to who authorized the employment of the men. Councilman Hammond said that he had recommended such action to the superintendent of streets.

"That was impudent procedure," asserted the mayor. "There may be a difference of opinion as to that," was Councilman Hammond's reply. "The council wished a complete report on streets and in order to determine where the heaviest traffic is we had men tally the traffic. This is the only way to determine traffic conditions."

The claims amounted to $118.65. The council voted on the passage of the bills and the result was 7 to 2, Councilmen Stewart and Roth being opposed.

Mayor Bartlett announced that he had appointed Councilman A. F. Heuer as a member of the pound committee, to take the place vacated by Bartlett when he was elected mayor.

W. J. Scheller was awarded a contract to sandblast the city hall, his bid being $485.

Owners of property at the south ends of Caroline and Weber streets filed an agreement with the council, giving the city the right to install steps at the ends of these streets, leading to the water. The license is revokable at any time. The agreement was filed.

Samuel Poorman Jr., former city attorney, resigned as a commissioner in the matter of widening the sidewalk at Lincoln avenue and Willow street. City Attorney A. F. St. Sure was elected to the vacancy.

TRAINING HOME GRATEFUL.

The California Girls' Training Home sent a letter of thanks to the council for its aid in equipping the institutions with electric wiring and obtaining a low rate for current.

The Alameda Women's Improvement club urged that a station be installed at Lincoln avenue and Fifth street by the Southern Pacific company. Councilman J. H. Wilkens reported that the plans are now being prepared for the building.

The mayor was authorized to enter into a contract with the Ransome-Crummey company for the placing of experimental pavement on Santa Clara avenue, from Ninth to St. Charles street, if the work will be guaranteed for five years. The company bid one and one-half cents a square foot, or a total of about $600. The pavement is to be an experiment, the material used being asphalt, to be placed over the macadam.

BIDS FOR ENGINE.

Five bids for supplying the street department with a caterpillar engine were received and referred to the street committee. They are as follows: Fairbanks-Morse company, $2500; C. L. Best company, $2660; Yuba Construction company, $2550; Holt Manufacturing company, two bids, $2850 and $4061.25.

The council ordered the street department to install curb and sidewalk at the northwest corner of Chestnut street and Lincoln avenue, C. A. Borle having moved back his building at that location.

Councilman Probst urged that the Western Union be asked to eliminate the extra charge of ten cents for delivering telegrams west of Sixth street. The public utilities committee will investigate.

G. G. Graves asked to be allowed to demonstrate a new road construction machine. The street department was directed to hold the demonstration.

Councilman J. H. Walker recommended that the jitneys operating in Alameda be regulated. The public utilities committee will investigate. Councilman Walker said that on Sundays and holidays the Oakland jitneys get special permits to run to Alameda, competing with the Alameda buses and cars.

Dollar Saved Is Dollar Earned, So He Goes to Jail

BERKELEY, Sept. 8.—If a dollar saved is a dollar earned, A. J. Leroux had made just $20 in 24 hours when he was released from the county jail this afternoon. Leroux, living at 1417 Castro street, Oakland, and employed by an Oakland candy company as a chauffeur, was arrested by Policeman J. T. Jones for exceeding the speed limit.

"I fine you $20," said Judge Edgar.

"But, judge, I'm a young married man, and I've had numerous expenses and that will hit me pretty hard," said Leroux.

The judge pondered, and finally offered the alternative of a day in jail.

"But my ice cream will melt before I get out," again protested Leroux. "I can get it all delivered by 2 o'clock this afternoon. Will you give me until then to decide?"

Again the lenient court acquiesced. At 2 p. m. Leroux returned and had decided he could better afford the day in jail than the fine. He was, in fact, so anxious to show his gratitude for the accommodation that he did not demand company to the county jail. The police presented him with his commitment papers and with these he repaired to Oakland and gave himself up to the jailor.

PHYSICAL EXHIBITION IS GIVEN BY Y. M. C. A. BOYS

BERKELEY, Sept. 8. — The physical department of the Berkeley Y. M. C. A. officially opened its season last evening at the local building. The first part of the program consisted of an aquatic exhibition, including races by the cadet juniors and intermediate classes and an exhibition of fancy and comedy diving by the student classes. The second part of the program consisted of marching evolutions, Indian club drill, apparatus work by the various classes, a volley ball game between the noon-day and evening business men's classes.

The junior class staged a relay race. The cadet class consisted of the following boys, all under the age of 12, who presented the Sailor's Hornpipe dance: Warren Cheney, Godfrey Roequer, Kenneth Kane, Clarence Bonnickson, Frederick Nelson, Norman Edgar, Ewing Sibbetts, Edward Sibbetts, Jack Powell, Sidney Kay, Wallace Seeley, Kenneth Priestley and Roy Gray.

An exhibition of boxing under the supervision of Instructor Sheridan of the University of California was put on by N. E. Miller and Guy Whitter. An exhibition of wrestling, under the supervision of L. A. Andrews, was presented by W. S. Martin and C. F. Keith. Instructors Sheridan and Andrews took charge of the boxing and wrestling class recently at this association.

The evening's activities closed with an exhibition basketball game by men of the senior class.

STREET REPAIRS VOTED.

ALAMEDA, Sept. 8. — That about $4600 remaining in the street fund this year be used in repairing Santa Clara avenue was the decision of the city council last evening. Councilman John H. Wilkens said that this thoroughfare should be repaired as soon as possible. Several of the councilmen favored using the money on other streets, but when Councilman Wilkens made his motion for Santa Clara avenue it passed by a vote of seven to two. The nature of the improvement was not determined.

EQUALIZATION BOARD MEETS.

ALAMEDA, Sept. 8. — The board of equalization met last evening, found that no formal protests were before it and adjourned sine die. Mayor F. H. Bartlett reported that Mrs. Elizabeth Wagner had complained to him of the assessment on her flats on Santa Clara avenue, opposite Page street. Mrs. Wagner did not file a formal protest with the board.

ALAMEDA PERSONALS

ALAMEDA, Sept. 8.—Mrs. Charles S. Neal, with a party of young people, including Miss Helen Neal, Miss Dorothy Soule and Philip Plummer and Irving Culver, left for Tahoe in the Neal's touring car and will be away for a week.

Mr. and Mrs. Henry Hiller are building a new home in San Francisco, on Green street, near Scott.

Mrs. Ernest Mayrisch has returned from her summer home in Brookdale, where she has spent the greater part of the past three months and will go again before the season is over.

Mr. and Mrs. L. C. Steele are enjoying a summer outing at Foresters' Inn in Sonoma county, where they will make a stay of two weeks, and will be joined during the week by Mrs. E. R. Allen and little son, who have been sojourning in the Russian River country at Camp Meeker.

C. H. Abbott and Mrs. Ethel Shippy of Visalia are the house guests of Mrs. Charles Elfers. The guests are the father and niece of the hostess and will enjoy the exposition and other entertainment during their stay in Alameda.

Miss Cyra Batter of Los Angeles, who has been attending the New Thought convention held in San Francisco during the past week, will also be the guest of Mrs. Elfers at her home on San Antonio avenue for a week or more.

Mrs. Charles Lemont, past president of the Research club, has been made chairman of literature for the Alameda district of the California Federation of Women's clubs.

Mr. and Mrs. James Scott left for an auto tour of the Santa Clara valley on an outing of two weeks.

Mrs. Russell Searle has returned home from a visit to relatives and friends in Wisconsin, Canada and Washington state.

Mr. and Mrs. Raymond Snowden are home from Brookdale, where they have been spending the past two weeks or more at the S. R. Horton cottage.

RIGHT FOOD MAKES HEALTH AND STRENGTH

Whole Wheat Diet Strongly Recommended

It is surprising how few people really appreciate how important a part the matter of diet plays in their success or failure. Many an otherwise capable man (or woman) has been hopelessly handicapped in the battle of life by an improper selection of food for breakfast—which sent them out in the world day after day heavy and torpid and utterly unable to do themselves justice.

It is essential, therefore, that the breakfast be light, yet strengthening—made up of food that is easily digestible, yet full of energy-producing qualities.

Whole Wheat food meets these requirements perfectly and nothing of this kind seems better than a prepared food known as "FORCE"—which can be obtained at all modern grocers.

"FORCE" is made of whole wheat, scientifically cooked and blended with barley malt; then rolled, toasted and flaked. It contains all the elements required to sustain the human body—and is known from one end of the country to the other as the one perfectly balanced breakfast food.

Try "FORCE" for your breakfast the next few days, and see what a difference of a perfect food makes.—Advertisement.

SAVE MONEY—AVOID PAIN

10 Years' Guarantee with all Work.

22-K. GOLD CROWNS.....$3.00

Set of Teeth $3.00 Bridge Work $3.00

Gold Fillings $1.00 Silver Fillings 50c

DR. F. L. STOW

BOSTON DENTAL CO.

488 WASHINGTON STREET

Phone—Week days, 8 to 8. Sunday 9 to 12 m.

VALUE OF FARMS INCREASED BY U. C.

Farmers of Madera County Testify as to Benefits of Extension Work.

BERKELEY, September 8.—Farmers of Madera county have given testimony before the supervisors of that county to the effect that work of the University of California extension department has increased the value of farms in that section of the country more than $1000 during the past year. The testimony was given following an investigation for the purpose of determining whether or not the position of farm adviser should be discontinued, as asked in a petition circulated several weeks ago, but the board decided to continue the office.

Thomas C. Mayhew, a graduate of the University of California, has served as farm adviser since the office was established more than a year ago, and according to the farmers his work has been invaluable.

Prof. R. F. Crocheron, in charge of the extension work, returned yesterday from Madera, where he attended the hearing. While away he made a three days' visit to several extension clubs and Saturday he was the guest of the Yolo county fair, which was held in connection with the Esparto almond festival.

TALMUDICAL AUTHORITY WILL DELIVER ADDRESS

ALAMEDA, Sept. 8.—One of the features of the Jewish services to be held in Alameda during the coming Jewish holidays will be an address by Louis Wiener of Alameda, his subject being "Religion, Ancient and Modern." Mr. Wiener has a reputation as a Talmudical authority, having studied this subject very extensively. He will deliver this lecture at the Masonic Temple in connection with the Jewish services, corner Park street and Alameda avenue, tomorrow morning. Extensive preparations are being made for the Jewish holiday services in Alameda.

VARIOUS BURGLARIES REPORTED TO POLICE

During the absence of the family on a summer vacation, the home of Mrs. William B. Cluff, 1036 Sixty-sixth avenue, was entered by burglars, who ransacked the place and stole jewelry valued at $55. The police were notified today. Other thefts were reported as follows:

Vincenzzo Della Bodia, 507 Wood streets, house entered and $20 stolen.

Mrs. J. Hood, 870 Fifty-seventh street, home entered but the burglar was frightened away before he obtained anything of value.

Mrs. J. Whyte, 1627 Telegraph avenue, $85 taken from dresser.

Peter Vas, 2234 Twenty-fifth street, pocket picked while on Seventh street local last Sunday, $9.30 stolen.

SAMUEL SHORTRIDGE TO DISCUSS PRIMARY

Samuel Shortridge and A. H. Elliot are to give a thorough discussion of the direct primary law, more familiarly known as the non-partisan measure, at an open meeting to be held on the mezzanine floor of Hotel Oakland at 2:30 p. m. next Friday. Several local organizations are interested in the meeting and have extended an invitation to the public. The chairman of the afternoon has not been announced as yet.

SHOOTS SELF IN STREET.

SAN FRANCISCO, Sept. 8.—"I just wanted to die. Everything turned black. I couldn't see any light. There didn't seem to be anything more in the world for me and I decided I would quit." This was the statement this morning of Albert Walker, a laborer, 45 years old, of 705 Vallejo street, after he had fired a bullet into his left side in an attempt at suicide on the sidewalk at Vallejo and Stockton streets. While the wound is serious, the physicians at the Harbor hospital believe that he will recover.

SUES FOR INJURIES.

Suit for $17,138.50 damages was commenced in the superior court today by Joseph T. Courtney against D. A. Hilton, the Acme Auto Company, the Barker Auto Company et al., for alleged permanent injuries sustained last November when he was struck by one of defendants' automobiles at Twentieth and San Pablo avenue. The car was driven by Edward Diamond, an employe of the defendants.

SLIDES ON SWEDEN.

A scenic representation of the great Swedish epic of Teguer's "Frithiofs Saga" will be given at an entertainment in St. Paul's Swedish Lutheran Church this evening. Dr. Clement E. Shiva will lecture on the beautiful Swedish romance and his talk will be supplemented by 200 colored views. The entertainment will commence at 8:15 p. m.

BURGLARS LOOT HOME.

SAN FRANCISCO, Sept. 8.—The residence of Mrs. Charles Meyer, 182 Jordan avenue, was ransacked by burglars today and valuables to the amount of $162 taken.

Sneak thieves entered the home of Dr. Patrick Conran, 732 Oak street, taking jewelry valued at $185.

SENTENCED TO FIFTY YEARS.

Albert S. Jones, a negro, who was recently convicted of a statutory offense in the criminal court, has been sentenced by Superior Judge F. B. Ogden to serve fifty years in Folsom. The sentence is the maximum punishment under the code.

MAUDE ALLEN RETURNS TO U. S.

NEW YORK, Sept. 8.—After a triumphal tour of the world, Maud Allen, famous classic dancer, arrived in New York yesterday. During her absence she appeared in Australia, China, Manila and India.

WEEK END PARTY.

ALAMEDA, Sept. 8. — One of the pleasant outings for the week-end holidays including labor day was that at the A. A. Crockett summer home in Guerneville, where a number of local young people made up a houseparty. In the party were the Misses Jean and Marion Crockett, Lois Rhodes, Florence Torney, Helen Kane, Sibyl MacLennan, Jeannette Kilham and Messrs. William Crockett, Frank Watson, Earl Luce, Arthur Munthe, from this city, with Aubrey and Virginia Bennett.

CARD PARTY PLANNED.

ALAMEDA, Sept. 8. — Tables have been reserved by a number of local people for the card party planned for Thursday afternoon, September 16, by the mystery committee of the West Oakland Home doll show. Mrs. George Reyno and Mrs. S. J. Conger of this city, chairman and vice-chairman of the committee, will be in charge. The doll show will be held in December.

Recommends Chamberlain's Colic, Cholera and Diarrhoea Remedy.

"I never hesitate to recommend Chamberlain's Colic, Cholera and Diarrhoea Remedy," writes Sol Williams, merchant, Jesse, Tenn. "I sell more of it than any other preparations of like character. I have used it myself and found it gave me more relief than anything else I have ever tried for the same purpose." For sale by Osgood Bros. Drug Stores.—Advertisement.

FRESHMAN RALLY WILL OPEN SEASON

First Student Jinks of Year to Be Held Tonight on University Campus.

BERKELEY, Sept. 8. — President and Mrs. Benjamin Ide Wheeler of the University of California will act as hosts Friday evening to the 1919 class of the State university. President Wheeler and his wife will be assisted by the various faculty members and their wives in receiving the freshmen and Hearst hall has been named as the place for the gathering.

The freshman class will have its first chance to "get in" with the university spirit tonight at the annual freshman rally. At this time the first year men will lead the procession of classes which will start from Harmon gymnasium and march past California hall, around the library and halt at North hall where they will be joined by the sophomores and immediately after them by the juniors coming from South hall.

The procession will then take the road to the Greek theater where the classes will divide up into their respective sections and the gates closed to all except the men students of the various classes.

Fifteen minutes' time has been allotted for singing out and satisfactorily disposing of all men students in the spectators' section sentimentally inclined. After this Yell Leader Brigham will take charge of the assemblage.

Promptly at 7:30 o'clock the class yelling will begin, after which Brigham will take charge and lead the classes in a few "stren oskies" and bear yells. President C. E. Street of the student body will then speak on "Freshman Spirit" after which the freshman-sophomore yelling contest will be held. Professor Henry Morse Stephens acting as judge.

B. K. Stroud, former university football team captain has been chosen to appear as the chief speaker for the evening and he will address the young men of the university on American football, describing in short some of the games of a few years ago.

The varsity quartet is also on the program, as is the military band.

HAPPENINGS IN BRIEF AT STATE UNIVERSITY

BERKELEY, Sept. 8.—"Religious Education" will be the topic discussed by Professor Rugh at the regular meeting of the Education Club tomorrow night at the Achean Club.

"Research in Elements in Science" was the topic of Prof. Harry B. Torrey's address to the Beta Kappa Alpha Society last night.

Dr. Ira B. Cross' lecture on "Prisons and Prison Labor" in California Hall, which was to have been delivered to the Pre-Legal Association last night, has been postponed to Tuesday evening, at which time it will be delivered with stereopticon views.

Prof. R. O. Moody of the anatomy department of the local university, will be the chief speaker at the meeting of the Associated Pre-Medical Students to be held on Thursday, September 16.

The habitations of the ancient Greeks were discussed by Prof. O. M. Washburn in a lecture, "The Greek House," delivered last night in California Hall.

ELECTED RECREATION COMMISSIONER MEMBER

ALAMEDA, Sept. 8. — Mrs. Samuel Ackerman, a prominent member of the Adelphian club and wife of a well known San Francisco merchant, was last night elected a member of the recreation commission by the city council. Mrs. Ackerman succeeds Mrs. Ellen Langren, whose term expired September 2.

Councilman William Hammond Jr. submitted the name of Mrs. Ackerman, his motion nominating her being seconded by Councilman E. J. Probst. Councilman A. F. Heuer offered the name of Mrs. Langren for re-election, and was seconded by Councilman George W. Stewart. The vote was 5 to 4.

IBSEN LECTURE NEXT IN GAYLEY'S SERIES

BERKELEY, Sept. 8. — The largest lecture room on the University campus having been found too small for the famous weekly lectures on "Great Books" by Professor Charles Mills Gayley, head of the English department, these Friday afternoon lectures are hereafter to be given in the Greek theater. This will make it possible for students in the University not actually enrolled for the course to attend, and the privilege will be extended also to the world in general. At 4 o'clock tomorrow afternoon Professor Gayley will give the first of these lectures in the Greek theater, speaking on the dramas of Henrik Ibsen.

CITY LIGHTING RATE CONSIDERED TOO HIGH

ALAMEDA, Sept. 8. — That the rate charged for electric lights in this city is too high at the present time was the assertion made last night at the meeting of the city council by Councilmen Conrad Roth, John H. Wilkins and G. W. Stewart. The public utilities committee was directed to investigate and ascertain if a lower rate than seven cents per thousand kilowatts can be obtained. The matter will be taken up with the electricity commission. The charging of $3 for service connections is also protested by the councilmen. They declare that other cities have a much lower current rate and that service connections are not charged for.

DINNER IS TO BE JUNIOR DAY FEATURE

BERKELEY, Sept. 8. — An informal dinner given by the junior women of the University of California will be the first of three events scheduled for Junior Day at the university, to take place on November 18. The luncheon which will start the festivities will be held in some local cafe to be arranged by the committee later.

In order to allow the members of the third year class a chance to spend the Thanksgiving holidays at home, November 18 has been set as the day for the 1917 festivities.

ON MANY ROADS IS "PENILME."

BERKELEY, Sept. 8.—Mr. and Mrs. J. R. Little, accompanied by their guest, Mrs. A. B. Mack, have returned from their summer home "Penilme," which is half a mile from Shasta Springs. The name of the place is from the Wyntoon Indian language and means "oak grove," being so-called on account of a group of oaks in front of the house. The little place is well supplied with transportation facilities, as the Sacramento river flows through it, the line of the Southern Pacific company traverses it, and the new Pacific Highway or state thoroughfare, following the course of Ben Holiday's old stage road.

STUDIES FARM BUREAU.

BERKELEY, Sept. 8. — Albert W. Gilbertson, expert of the United States Department of Agriculture, is being sent to this state to make an extended study of the farm bureau of the local university. Gilbertson's visit is probably due to the report made by Dr. A. C. True and C. B. Smith to the heads of the department at Washington. Both of these men spent two weeks in this state and were delegates at the convention of State Agricultural colleges in Berkeley.

DISCARDING AMERICANS.

Read the story in next Sunday's Tribune by O. Garfield Jones on conditions in the Philippines.

Fair Life-Savers Are Worried About Gratitude Marriages

MISS LORRAINE CADWELL, DIRECTOR OF WOMEN'S SWIMMING AT UNIVERSITY OF CALIFORNIA.—McCullagh Photo.

BERKELEY, Sept. 8. — The old question of whether a girl ought to wed the man who saved her from drowning may have been answered either way, and usually was, but here is the new query which women students of the University of California put to society in general: "Should a man wed the girl who saves him from drowning?"

What is more, those who are now in college want a definite reply as soon as possible, for they are preparing for that sort of rescue work and think the interrogation deserves a reply before they plunge from the bank. Rescuing a drowning person is part of the things the several hundred maids who frequent the girls' swimming pool at Hearst hall are leaning, and they foresee all sorts of possible romantic complications after they have attained proficiency in the art.

Interclass and other contests to perfect the numerous devotees of the aquatic art are now in preparation and daily rehearsal of various dives and strokes are in progress in the pool. Miss Lorraine Cadwell has taken her place as director of the contestants and is putting them through rigorous drill. Captains for the several class teams have been chosen in numbers.

ALFONSO ABANDONS PLANNED U. S. TRIP

PARIS, Sept. 8.—King Alfonso of Spain has had to abandon plans for a visit to America because of the war, he told Senor Cevillier, an Argentine journalist, during an audience at which the conflict now raging was freely discussed.

"It is quite impossible to prophesy when the war will end," the monarch is quoted as saying in a review of the conversation printed by the Espana Review.

"It was my pet dream to visit America, but I shall not be able to go now for years. When the war is over the work will be enormous. To hasten reforms we shall have to abandon all outworn forms and if I do not deceive myself the role Spain will have to play will be such that her progress, which hitherto has been at a snail's pace, will be increased to a tremendous speed.

"The same progress may be expected of all humanity if the war results in disarmament," observed Senor Cevillier.

"Ah, no," return King Alfonso. "After the war nations will arm more than ever. When one sees a country like Belgium, neutralized by agreement of all nations, eventually finding no other defense than her own armed force, it is easy to understand that other countries, big and little, realize that to exist it is indispensable to work in times of peace and surround themselves with the most positive of guarantees."

"Does not your majesty think the lower social orders will exercise pressure on the governments to prevent them from increasing the burden of armed peace?" asked the interviewer.

"I think, and you may repeat this," replied the Spanish ruler, "that Socialism will become daily more governmental and that Socialists will obtain satisfaction for their more just aspirations by legal methods without having to use violence, but I think also that as they evolve they will find out they have been deceived by certain politicians who have made of international pacificism a banner on which they have lived.

"Even the pacificists will recognize after this war after the instincts of human nature remain unmodified there are no better safeguards for right in international questions than foresight and strength. Besides, after the war there will be no unemployment. On the contrary, there will be work for all and it will be necessary to work. The world will continue to be what it is and in ten or twelve years we shall ask ourselves, astounded, 'but what happened?'"

CO-EDS SECURE WORK.

BERKELEY, Sept. 8. — About 25 college women have received employment through the Y. W. C. A. this year. Through a system of exchange a record is kept of the students desiring work and they are called when needed. Miss Lily Sherman, a graduate of the State University, the secretary of the organization, is in charge of the bureau.

U. S. PRESIDENT HEADS RED CROSS

PASADENA, Cal., Sept. 8.—Declaring that there is no power for good in the world today as great as that of the Red Cross, Miss Mabel T. Boardman, chairman of the National Board of the Red Cross Society, in an interview here, said that it was a mistake to think she was head of that organization in the United States, "as many people do."

"The President of the United States is president of the Red Cross Society," added Miss Boardman, who is the guest of the local chapter of the Red Cross, "and he finds it the greatest aid in the time of disaster. When that time comes he cannot put his hand in the national treasury, but goes instead to the American Red Cross Society for assistance as he has been doing for the European war sufferers and in Mexico."

Miss Boardman deplored the fact that there were only 22,000 members of the Red Cross in this country, while Japan had 1,800,000 and Germany a million.

Miss Boardman is on a visit to the California Expositions.

MARRIED AT ALAMEDA.

ALAMEDA, Sept. 8. — At high noon today Miss Emma Elsa Putzman and Andrew Albert Hendrickson were united in marriage at a pretty wedding ceremony performed by the Rev. H. Haserodt of the German Lutheran church of East Oakland. The ceremony took place at the home of the bride's parents, Mr. and Mrs. Robert H. Putzman, 1515 Broadway.

The bride was attended by her sister, Miss Anita Putzman and Miss Clara Phillips, and Emil Putzman, an uncle of the bride, acted as best man.

HOLIDAY ON 9TH IS NOT ALLOWED

Loss of Time Militates Against Berkeley Request of Native Sons.

BERKELEY, Sept. 8. — Requests of Native Sons and Native Daughters at the school board meeting yesterday that a holiday be given in the Berkeley schools tomorrow in honor of Admission day were unavailing. The board refused to reconsider its former decision that school must continue on the holiday.

William J. Hayes and others appeared for the fraternal organization. He believed that due honor to the State could only be shown by allowing the children a day of freedom, and he pleaded also the lodges' effort to make a showing at the exposition in support of his petition.

"The children have already had a long vacation," said Director Mrs. Carrie Gibbs, "and they can have exercises in the schools."

"They have had three months," added President W. B. Herms.

"It is solely a question of time needed to complete their prescribed studies," explained Director W. J. Gompertz.

To Director Mrs. Elvina Beals' statement that it was through no lack of appreciation for the purpose and spirit of the day that the board denied a holiday, the other members gave emphatic assent.

Miss Blanche Morse, trustee of the Berkeley library, appeared to protest against a charge for room rent which the library board had received from the school directors for a room occupied at the Claremont school by the branch library. She explained that the branch had been established at the request of a former board without mention being made of any charge. Eighty per cent of the patrons of the branch were children. No action was taken.

HALF DAY CLASSES.

The question of overcrowding in the schools came up in two phases. Superintendent Morris C. James explained that because of overcrowding half-day classes had to be held at the Emerson, Lincoln, Franklin, Washington and Whittier schools in some of the grades. He had made various transferrences of teachers to accommodate the congestion and these were approved by the board.

In the second place the directors considered a large number of applications from non-resident young men and women who wanted admission to the high school. With reference to those coming from Oakland, Superintendent James explained that there were already more Berkeley children in the Oakland schools than there were Oakland children in the Berkeley schools, and he thought the latter arrangement ought not to be denied. His view was sustained by the board.

It was decided that all high school functions given in the name of the school must be held on school premises. This is taken to mean that senior dances and the like must be held in the high school gymnasium, an arrangement with which students of the school last year found fault.

The board considered the possibility of an exchange of teachers with schools in other countries, particularly with Isthmian and South American republics, whence teachers of Spanish could be derived in return for teachers of English. The matter was taken under advisement.

TRAINING HOME SAFETY MEASURE IS ADOPTED

ALAMEDA, Sept. 8. — Steps were taken by the council last night to afford safety for the inmates of the California Girls' Training Home and the passengers on the ferry steamers of the Southern Pacific company. Councilman J. H. Walker stated that the management of the training home had promised to have a second fire escape installed at once. He said that nothing had been done as yet and he urged that the city clerk direct the superintendent of the institution to have the fire escape constructed immediately. The council ordered the action.

Councilman E. J. Probst pointed out that the life preservers are in such a position on the steamers that should the slats that hold them be pulled down, the boards would fall across the entrances to the seats and imprison the passengers in the seat section. He urged that the preservers be placed in the center of the boats or that they parallel the seats. The council referred the matter to the public utilities committee for investigation.

REVIEWING SCENARIOS FOR SPRING MASQUE

BERKELEY, Sept. 8. — Scenarios for the 1916 Parthenia, the women's pageant of the year at the University of California, have been handed in and will be placed in the hands of the following judges: Miss Lucy Stebbins, dean of women, chairman; Porter Garnett, E. J. Stricklen, Miss M. F. Patterson, Mrs. W. C. Mitchell, Professor C. W. Wells, Bruce Porter, Miss Mary Van Orden, Miss Vinnie Robinson, Miss Grace Bird, Mrs. Julius Weber, Mrs. Rudolph Schevile, Dr. H. E. Cory, Mrs. C. H. Rieber, Miss Maude Cleveland, Charles D. Seeger, P. Nahl and Miss Catherine J. Everts.

SOUTHERNERS ENTERTAINED.

ALAMEDA, Sept. 8.—Over two hundred visitors from the southern states have been entertained at the Oriental Mission on Buena Vista avenue, near Park street. The visitors have been much interested in inspecting the mission and the work done there under the supervision of the Rev. and Mrs. William Acton, who have been making their home across the bay for some time past but are in close touch with the local home mission. The Rev. and Mrs. Acton are in Alameda for a few days.

CABLE ANNOUNCES DEATH.

ALAMEDA, Sept. 8.—A cable announcing the death of her sister, Mrs. Gertrude Prescott Smith of London, England, has been received by Mrs. F. H. Daniels of this city. Mrs. Smith was the wife of Thomas J. W. Smith, head of Canadian Pacific steamship offices in London.

Beside her sister in this city Mrs. Smith is survived by another sister, Dorothy, and her parents, Mr. and Mrs. Alfred Prescott of Vancouver, B. C.

BERKELEY WOMAN'S VERSE.

BERKELEY, September 8.—A dainty little brochure of poems by Miss Minnie Althea McCullagh of Berkeley has been issued, with decorations by Pedro J. Lemos. The booklet is entitled "Jewel City," and is written in honor of the Panama-Pacific International Exposition, the beauties of the exposition being dealt with in the text.

GET RID OF SCROFULA; HOW? TAKE S. S. S.

Fifty Years' Use Proves S. S. S. Will Relieve Stubborn Cases.

You have noticed the little festering pimples on the face and body—swelling of the glands—soreness in the legs and arm muscles. These are the symptoms of Scrofula. You may have some of these symptoms, possibly the taint of Scrofula infection. But in either case, it is a dangerous condition. Your blood is infected, impure, and you can never hope to gain perfect health until the impurities are washed from the system. If you feel badly all the time, you must crave health. If you want to feel renewed spirits, the glow of perfect health, bright eyes, clear skin, the knowledge that you are well, you can do so. Cleanse your blood by taking S. S. S. For fifty years it has been the standard blood purifier. It relieves the trouble by renourishing the blood, renewing its strength, and stimulating the flow so that the blood regains its lost vitality, and throws off the poison. Even long-standing cases respond. But you must use S. S. S. Take it for all blood infections. Get it at your druggist's today.

If you need special advice, write the S. S. S. Co., Atlanta, Ga.—Advertisement.

DARKEN GRAY HAIR, LOOK YOUNG

By Applying Q-Ban—Not a Dye—Harmless—Changes All Your Gray Hair to a Soft, Beautiful Dark Shade.

Don't look old—look young—so if your hair is wispy, thin, falling, gray, streaked with gray, faded, dry, prematurely gray, to restore to original dark color simply shampoo hair and scalp a few times with Q-Ban Hair Color Restorer. All your gray hair will then become beautifully darkened, lustrous, soft, fresh, wavy, with that dark lustrous gloss, making entire head of hair evenly darkened, fascinating and attractive. Also stops itching scalp, dandruff and falling hair. Q-Ban is not a dye, but acts on the roots, making hair healthy, so the gray hair naturally turns beautifully dark, so evenly that no one can tell it has been used. Q-Ban is not sticky or messy; harmless and is guaranteed to darken gray hair. Big 7-oz. bottle only 50 cents. At Normal Pharmacy, Eighth and Washington Sts., Oakland, Cal. (Phone Oak 2550.) Out-of-town folks supplied by mail.—Advertisement.

CREW OF STEAMER EDITH ARRIVES IN SEATTLE

SEATTLE, Sept. 8.—Thirty-eight officers and crew of the steamer Edith, which foundered in the Gulf of Alaska August 30, have arrived here on the steamer Northwestern, which took them aboard at Cordova. When it was seen that the Edith was doomed seven life boats were launched and two men jumped into each. They rowed the boats twenty-five yards away from the steamer, over which the seas were breaking. The thirty-four men remaining leaped overboard one at a time and were picked up by the boats. Captain C. B. Mullen was the last to leave.

MILITARY TRAINING IN DALLAS HIGH SCHOOL

DALLAS, Tex., Sept. 8.—Military training has become a part of the high school curriculum of the Dallas City schools, according to the announcement of the board which took this action last Saturday. The military training will be elective and will be under the supervision of C. J. Kennerly, a West Point graduate.

VICTIM OF BULLET.

COUNCIL BLUFFS, Iowa, Sept. 8.—Howard F. Smith, aged 25, oldest son of Walter I. Smith, U. S. Circuit Judge and former Congressman, was found dead from a bullet wound at the family home here. The shooting is believed to have been accidental.

Gas in the Stomach Is Dangerous

Physicians Recommend the Use of Magnesia.

Sufferers from indigestion or dyspepsia should remember that the presence of gas or wind in the stomach invariably indicates that the stomach is troubled by excessive acidity.

This acid causes the food to ferment and the fermenting food in turn gives rise to noxious gases which distend the stomach, hamper the normal functions of vital internal organs, cause acute headaches, interfere with the action of the heart, and charge the blood stream with deadly poisons, which in time must ruin the health. Physicians say that to quickly dispel a dangerous accumulation of wind in the stomach and to stop the food fermentation which creates the gas, the acid in the stomach must be neutralized and that for this purpose there is nothing quite so good as a teaspoonful of pure bisurated magnesia taken in a little water immediately after meals. This instantly neutralizes the acid, thus stopping fermentation and the formation of gas, and enables the inflamed, distended stomach to proceed with its work under natural conditions. Bisurated magnesia is obtainable in powder or tablet form from any druggist; but as there are many different forms of magnesia it is important that the bisurated which the physicians prescribe should be distinctly asked for.—Advertisement.

WESTERN PACIFIC
FEATHER RIVER ROUTE
To the East
The SCENIC LIMITED
Through America's Picture Gallery
—ON—
An all-steel solid through train, daily, OAKLAND to ST. LOUIS.
9.03 am Via Salt Lake City, Pueblo, Kansas City
Affording a Daylight Ride Through the
FEATHER RIVER CANYON and ROYAL GORGE
Observation, Dining and Sleeping Cars
TICKET OFFICES 1326 BROADWAY
Tel. Oakland 132.
Depot 3d and Washington
Tel. Oakland 574

Eilers Music House
HOME OF THE CHICKERING PIANO
1443 San Pablo Ave., Oakland

J. B. Schafhirt
Dentist
MACDONOUGH BLDG., 2d FLOOR
1322 Broadway, Cor. 14th St.
Phone Oak. 1235.

BANK CENTENNIAL CAMPAIGN URGED

Thrift Propaganda to Be Basis for Celebration by American Bankers' Ass'n.

SEATTLE, Wash., Sept. 8.—A celebration of the centennial of the establishment of savings banks in the United States is proposed for next year, according to the report of the methods and systems committee of the savings bank section of the American Bankers' Association which was presented at today's session of this body by V. A. Lerner of Brooklyn, N. Y., chairman of the committee.

It was suggested that the celebration take the form of a systematic thrift campaign throughout the United States, to be concluded in December, 1916, with a Thrift Congress in New York city, where the first meeting took place in November, 1916, to consider ways and means for the operation of a savings bank.

One of the most interesting passages in the report was the reference to the lack of thrift among college men.

"Except for a few local savings clubs," the report read, "a campaign for the purpose of encouraging the college boys to be more thrifty has never been attempted in any college or university. It seems the college boy is given up as a hopeless subject, even before he is tried. With the purpose of merely making an experiment we have arranged with the Wesleyan university of Middletown, Conn., and the Middletown National bank, to conduct a savings bank in the college store near the university campus, commencing this coming November."

PRESIDENT LAW'S ADDRESS.

"As a whole, production is irresistibly increasing; unemployment is slowly and steadily decreasing, and distribution is quietly broadening," according to the presidential address of William A. Law, delivered at today's session of the bankers' convention.

President Law, who is the head of the First National bank of Philadelphia, viewed the world's economic situation from several angles. In part he said:

"The unprecedented prices for some of our agricultural and industrial products have revitalized stagnant labor generally, besides strengthening the position of our most important interest—farming. The United States has grasped its unique opportunity to become a larger factor in international finance and commerce. Last fall, when Europe needed the surplus of our two most bountiful crops, wheat and cotton, we harvested for the first time, by a rare coincidence, over 939,000,000 bushels of wheat and gathered over 17,000,000 bales of cotton; hence our amazing international credit trade balance for the year ending June 30, 1915, amounting to $1,094,000,000. This immense balance has created serious exchange problems. But let us not forget that for over $220,800,000 of this export excess as compared with the previous year was caused by the decrease in imports of raw material in connection with our retarded industrial activity accompanied by idleness and suffering on the part of wage-earners in many of our manufacturing centers.

WHAT WILL IT MEAN?

"We have reasons to believe that our financial position will strengthen steadily as the European war progresses, that our devoted president will be successful in preserving neutrality. When war ends what will it mean to us as a nation? We shall be rich enough and generous enough to contribute liberally toward the help of the needy; to assist in the reconstruction of some of the ruined nations, to give employment to the mass of immigrants who will probably rush to our shores; to compete vigorously with the stronger nations in seeking foreign trade.

"Shall we have made heavy sacrifices and assumed serious risks for the sake of humanity, or shall we have ceased advocating the cause of the oppressed of the other countries? Shall we find that on account of the enormous profits exacted from the dire necessities of the belligerents we have devoted our attention more to material gain than to the moral and spiritual influences which should accompany our traditions regarding human liberty? We are on the eve of worldwide changes in every department of life. The responsibility rests upon each of you who are the leaders in thousands of communities to use your influence with wisdom and conservatism in shaping sentiment and the conduct of affairs."

RATHER SCRAP GUNS.

Henry D. Eastabrook, a New York attorney, declared in an address before the association that it would be better for the United States to scrap every gun and warship it now owned than to attempt to resist invasion by a nation prepared for war.

"No nation threatens us in so many words," said Eastabrook, "but who is oblivious to hints and intimations that speak louder than words? We boast our strength to repel attack when we know we are weaker than dishwater. While every other nation has been preparing for aggression we have not even prepared for self-defense.

"I would heartily advocate Mr. Bryan's policy of non-resistance rather than a policy of half-preparedness. I had rather see every gun and warship we own scrapped if we are not to add to them. For if we were without strength to repel invasion we could at least claim the privilege of the weak and surrender without loss of life. Whereas, to fight inadequately armed and certain of losing would be nothing short of murder for which every taxpayer in the United States would be measurably responsible."

He urged that the seaman's act should be repealed; that officials and politicians should brave disapproval from certain sections of the country and do everything possible toward the establishment of an adequate merchant marine, which would be a naval auxiliary.

NEW CANADIAN LINE READY FOR TRAFFIC

OTTAWA, Sept. 8.—From the entrance of the Mobtreal tunnel to Vancouver, the new transcontinental line of the Canadian Northern Railroad is ready for traffic. Sir Wm. Mackenzie, president of the Canadian Northwest, has just returned from a trip over the line in his special train, being the first to make the run.

A STORY OF FAILURE.

The Filipinization of the government of the Philippines has meant retrogression. The Filipino politicians have proved themselves unworthy of the exercise of government prerogatives and functions. O. Garfield Jones, in next Sunday's Tribune, throws a bright light on the whole situation.

The Clerk Guaranteed It.

"A customer came into my store the other day and said to one of my clerks, 'Have you anything that will cure diarrhoea?' and my clerk went and got him a bottle of Chamberlain's Colic, Cholera and Diarrhoea Remedy, and said to him, 'If this does not cure you I will not charge you a cent for it.' So he took it home and came back in a day or two and said he was cured," writes J. H. Berry & Co., Salt Creek, Va. For sale by Osgood Bros. Drug Stores.—Advertisement.

DEFENSE IS ISSUE FOR NORWAY VOTE

Election to Storthing Is Given Unusual Importance by World Events.

CHRISTIANIA, Sept. 8.—Unusual importance may be attached to the forthcoming elections of members of parliament, for which the different parties have already adopted their platforms. The Storthing, as the entire Norwegian legislative body is called, is elected every third year, direct by the people, with women now entitled to vote under the same conditions as men. The election will take place this fall.

In common with a number of other countries, an issue in Norwegian politics this year is the question of national defense. The war crisis a year ago found the country very poorly prepared to meet any emergency. The army and navy were by no means up to the standard required by the military experts, and the people have but lately realized how largely the country is dependent upon foreign countries for food supplies. The latter circumstance is due to the fact that in the last two or three decades farming has diminished, the young people of the rural districts having passed more and more freely into the industrial work in the cities.

Consequently, it has been increasingly difficult for the farmers to get help, and the situation has made competition with foreign products almost out of the question. For grain, flour and sugar, for instance, Norway has been dependent on the imports from the United States, Russia and Germany. The war brought about a great curtailment in these importations, and has impressed the Norwegians that something must be done to make their country more self-supporting.

The Conservative and Liberal lefts, in their platforms for the coming election, have made their chief demands, therefore, for the strengthening of the national defense to the full extent that the country can economically bear, and for an increased duty on imports of grain and flour so that Norwegian farmers may be able to regain their lost ground in competition with foreign products.

The party that is at present in power, however, asserts that there is no need of strengthening the defense of the country at present. They point to the fact that the government has been able to conduct the country safely through a situation when everything was ablaze about it. So far as the protection of the farmer is concerned, they propose a guarantee that the government pay the farmer a stated price for grain or establish a state monopoly in this particular trade.

The national committee of the party in power has recommended co-operation with the Socialists rather than concede the demand made by the armament advocates. The Socialists in Norway still adhere to the doctrine that the international socialistic fraternity is able to prevent war between nations, and instead of increasing means of defense, the party would have Norway keep no army or navy at all. The Socialists at the last election numbered two-fifths of all the voters. Since then the party has gained considerably, so it is not impossible that in combination with non-armament sympathizers they may get control of the next Storthing.

DIRECTORS RESIGN FROM ROCK ISLAND

By Associated Press.

NEW YORK, Sept. 8.—Arthur Curtiss James and James McLean have sent in their resignations as directors of the Chicago, Rock Island and Pacific Railroad Company, it was said at the offices here.

Messrs. James and McLean are members of the Phelps-Dodge Company, large copper producers, which acquired a considerable interest in the preferred and common shares of the Rock Island Company several years ago. At that time it was believed the Phelps-Dodge interests would become a dominant power in the management of the Rock Island system and that it would consolidate some of its copper and railway interests in the southwest and along the Mexican border with the Rock Island Company.

CASTORIA
For Infants and Children
In Use For Over 30 Years
Always bears the Signature of Chas. H. Fletcher

Honor-Archbishop Hanna at Banquet

SAN FRANCISCO, Sept. 8.—Four hundred citizens of San Francisco representing the foremost ranks of business and professional life, gathered at a banquet at the Palace hotel last night in honor of the new archbishop of San Francisco, the Most Rev. Edward J. Hanna, D. D.

The highest tributes of praise were paid to the character and the civic work of the prelate. Moved by these ringing and sincere sentiments, touched by the offers of help, His Grace drew a picture of the greatest San Francisco.

"I came to you a stranger, alone and untried," he said. "I was received with a kindness that has made me love you, that has made me feel that every pulse of my heart is for California and San Francisco. Without any distinction of race or creed I place at your feet all that I am able to do.

"If I can help you to be apostles of the things that are worth while, if I can help you to rise above the race for power and live for the things that never die, I shall be happy."

FLAG DAY TO AID POLES IN EUROPE'S WAR ZONE

On Saturday, September 11, the Polish residents of Oakland and the vicinity will hold a flag day for the purpose of raising money in order to aid their fellow countrymen in Europe who have been made destitute by the present war.

The lands of the former kingdom of Poland, divided between Russia, Austria, and Prussia, have been more terribly devastated than any other large section of Europe. Over Russian and Austrian Poland the Russian and the German-Austrian armies have swept back and forth. In their recent retreat the Russians, not wishing to leave supplies for the use of the Germans, have systematically laid waste the territory that they were forced to abandon.

In acknowledgement of remittances of money, sent some time ago, the Polish committee at Philadelphia received a letter from Henry Sienkiewicz, the famous Polish author who heads the European national Polish relief commission, commending the flag day fund.

America cannot be indifferent to the Polish cry for help, says the committee. Each person should aid in the good work on Saturday, September 11, by buying Polish flags from those who offer them for sale. Those who wish to make larger contributions, should send them direct to the Polish relief fund, to F. A. Kuchinski, 5221 East Twelfth street, Oakland, or to President of Polish Relief fund in San Francisco, Dr. Pinez, 11 Kearny street, San Francisco, California.

ELECT NEW MEMBERS.

Several new members were elected to the organization at the last monthly meeting of the Dames of the Loyal Legion of the State of California, held at the home of Mrs. George R. McCord, 2639 Valdez street. The meeting was preceded by a luncheon served by Mrs. McCord, followed by a program given by Miss Vera McCord and Mrs. Mildred Pinkerton.

TROUT FRY PLANTED.

PLACERVILLE, Sept. 8.—From a carload of trout fry received at Auburn yesterday, ten cans were taken to Georgetown by auto truck for distribution in Pilot, Canyon, Rock, Otter and other creeks in the northwestern portion of the county.

Spiritualists' Ass'n to Meet in Oakland

Men and women from all parts of the country will attend the Congress of Spiritualists to be held under the auspices of the California State Spiritualists' association in the art gallery of the Municipal auditorium on the afternoon and evening. Several addresses will be made. A musical program will be given at the evening meeting. Delegates from the annual convention of the state association will attend the congress in a body, as will members of the parent body which has headquarters at Washington, D. C.

The Eastern delegates will lead a world's congress in the San Francisco civic auditorium, opening on September 19 and continuing to September 27. Dr. George B. Warne of Chicago, the national executive head, will preside at these meetings. Among the subjects to be discussed is "Spiritualism—Is It a Religion, a Philosophy or a Science?" On Saturday afternoon the exposition officials will present the delegates with a commemorative bronze plaque.

The Oakland congress will be presided over by C. A. Puss, who has just been re-elected president of the state association.

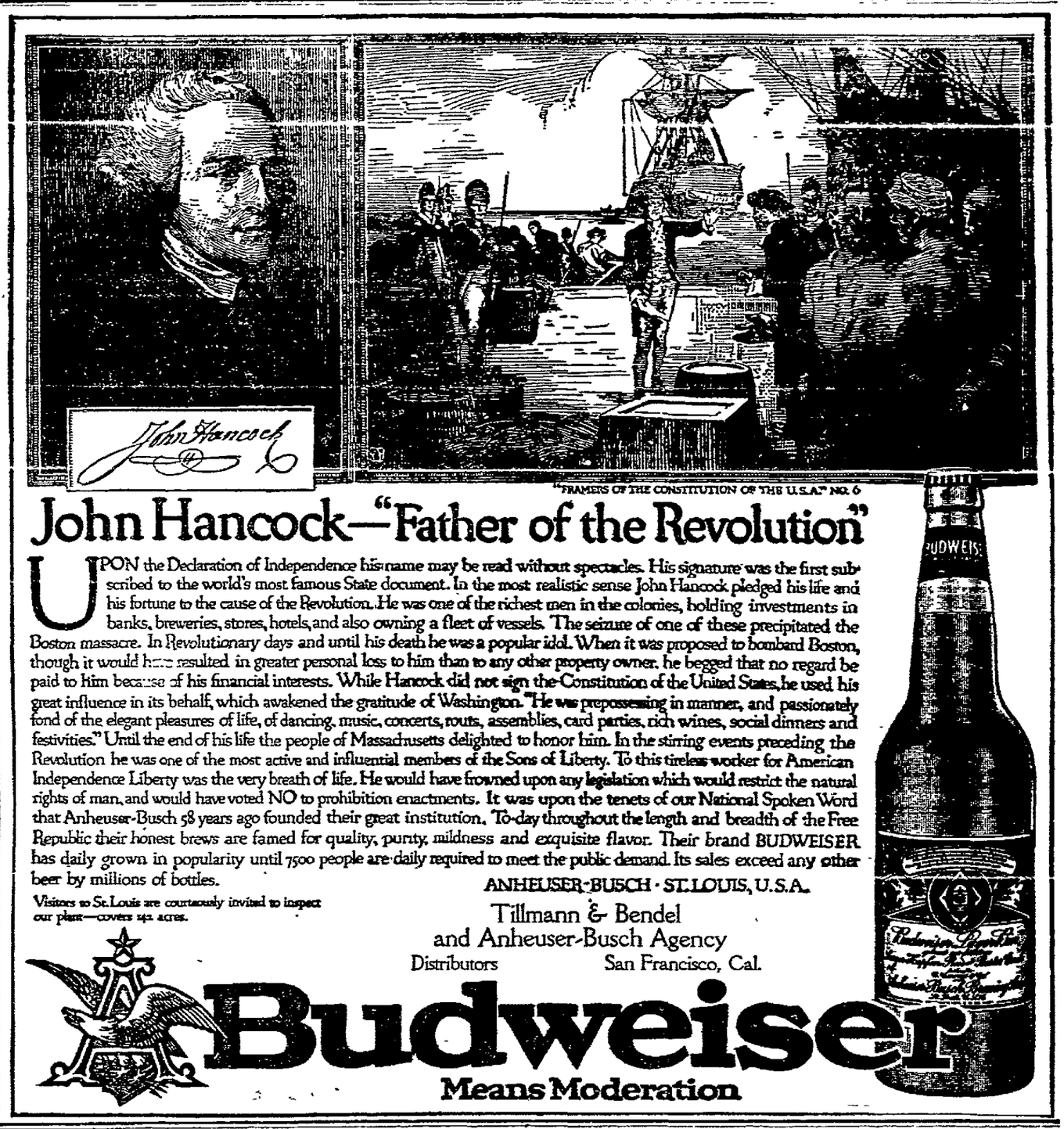

"FRAMERS OF THE CONSTITUTION OF THE U.S.A." NO. 6

John Hancock—"Father of the Revolution"

UPON the Declaration of Independence his name may be read without spectacles. His signature was the first subscribed to the world's most famous State document. In the most realistic sense John Hancock pledged his life and his fortune to the cause of the Revolution. He was one of the richest men in the colonies, holding investments in banks, breweries, stores, hotels, and also owning a fleet of vessels. The seizure of one of these precipitated the Boston massacre. In Revolutionary days and until his death he was a popular idol. When it was proposed to bombard Boston, though it would have resulted in greater personal loss to him than to any other property owner, he begged that no regard be paid to him because of his financial interests. While Hancock did not sign the Constitution of the United States, he used his great influence in its behalf, which awakened the gratitude of Washington. "He was prepossessing in manner, and passionately fond of the elegant pleasures of life, of dancing, music, concerts, routs, assemblies, card parties, rich wines, social dinners and festivities." Until the end of his life the people of Massachusetts delighted to honor him. In the stirring events preceding the Revolution he was one of the most active and influential members of the Sons of Liberty. To this tireless worker for American Independence Liberty was the very breath of life. He would have frowned upon any legislation which would restrict the natural rights of man, and would have voted NO to prohibition enactments. It was upon the tenets of our National Spoken Word that Anheuser-Busch 58 years ago founded their great institution. To-day throughout the length and breadth of the Free Republic their honest brews are famed for quality, purity, mildness and exquisite flavor. Their brand BUDWEISER has daily grown in popularity until 7500 people are daily required to meet the public demand. Its sales exceed any other beer by millions of bottles.

Visitors to St. Louis are courteously invited to inspect our plant—covers 142 acres.

ANHEUSER-BUSCH · ST. LOUIS, U.S.A.

Tillmann & Bendel
and Anheuser-Busch Agency
Distributors San Francisco, Cal.

Budweiser
Means Moderation

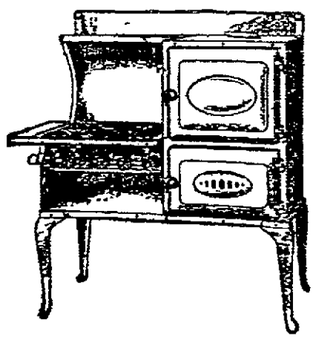

LABOR

No longer in a hot kitchen over an old, out-of-style stove.

Cooking will be a pleasure instead of a task.

With a sanitary and convenient gas range.

Light the burners, adjust the flame, be at leisure to give attention to other household duties.

The white enameled parts are so easy to keep clean. The aluminized steel linings won't rust.

The trimmings are nickel finished—highly polished.

The glass oven doors keep the baking in sight.

There is no stooping with the elevated ovens. It's a labor-saving device for women.

Thousands of housekeepers indorse it, use it exclusively for cooking and find it satisfactory and economical.

The Modern Gas Range
Now on Display at
The Local Dealers
Prices from $15.00 to $60.00

PACIFIC GAS AND ELECTRIC COMPANY
OAKLAND ALAMEDA BERKELEY

The Shortest Distance Between Two Points is

"Long Distance"

Long Distance Telephone Service

Eliminates time.

Binds city and country together.

Saves the expense and inconvenience of travel.

Broadens companionship.

Conserves time and energy.

Unites producer and market.

Enables anyone to send the right word to the right place at the right moment.

Every Bell Telephone is a Long Distance Station and your Telephone is the center of a system connecting five western states.

THE PACIFIC TELEPHONE AND TELEGRAPH COMPANY

DOLLAR DAY PLAN MEETS WELCOME

Merchants to Make September 15 Day Memorable in Buying History.

"A dollar saved is a dollar earned." This saying, handed down to posterity, will be fittingly emphasized on September 15, when the leading merchants of Oakland will participate in "Dollar Day." This will mark its first observance in this city, but from all indications it will be an annual event for preparations for "this day" are going forward so actively and people are becoming so enthused that its success is but a foregone conclusion.

All of the principal merchants are cooperating zealously and it is the hope that the vast number of people residing outside of Oakland in regions reached by trolley, will take advantage of the opportunities to be offered on September 15.

While the merchants participating in Dollar Day celebrations will make especial emphasis on the $1 value, many will take this unusual opportunity to offer bargains in all departments whether an article be priced at $1 or at $25. Many are moving to clean up their vast stocks, slashing prices right and left on suits and wearing apparel of all descriptions for both men and women. This same rule applies to merchandise establishments of all kinds. The person seeking big savings by paying a single dollar for articles or a combination of articles worth in many instances double that amount or in all instances at least half again as much, will undoubtedly be amazed at the many dollars that can be saved on Dollar Day in the purchasing of high-priced articles.

The Key Route system is preparing Dollar Day disks which will be carried on all the cars of the Key System for three days prior to the big event, thus spreading the gospel of Dollar Day to thousands of commuters. In a few days the many stores participating will display the Dollar Day disks in the show windows.

Oakland is the pathfinder on this coast for the observance of Dollar Day.

ROBBER'S TEMERITY IS CAUSE OF HIS UNDOING

SAN FRANCISCO, Sept. 8.—But for the temerity of Hans Svensen, a sailor well known on the waterfront in depositing $100 for safe keeping with E. R. Peterson, bartender at Larsen's saloon, 158 Embarcadero, he might now be enjoying his liberty instead of facing a felony charge at the city prison. William Fithke, a fisherman, who returned on Sunday with the fleet from the north, and who lives at 1003 Church street, was robbed of $200 in a saloon on the harbor front. He notified the police, declaring that a man named Hans had taken his money. Today when Peterson received Svensen's deposit he notified the detective department and the sailor was promptly arrested.

Another member of the fishing fleet who returned on the steamer Star of Italy, was the victim of holdup men this morning. He is William Ground, and he was robbed by five men, who took $25 from his pocket and beat him about the head and face. He was treated at the Harbor hospital.

TRIBUNE TOUR DRIVERS RETURN FROM YOSEMITE

Four-Day Outing Proves Success in Every Respect; No Mishaps

(By J. A. HOULIHAN.)

Covered with dust, tired, yet wearing a smile as broad as that which [illegible] possessed at the start, the [illegible] tourists in the Tribune Tour to Yosemite returned [illegible] after a four-day outing that was a success in every respect and the [illegible] had to a count of any kind to mar the pleasant affairs [illegible] part in it.

Exactly 114 people were in the party. Every one of them arrived in Yosemite by Sunday noon and all of the [illegible] were in the party which [illegible] the start home on Monday. Those who started over for the trip to Glacier Point at 1 will be back in Oakland tonight.

The majority of drivers were private owners and a large percentage had never before experienced the task of driving a car for hours at a time over [illegible] roads that may well stand improvement and roads which were from six to twelve inches deep in dust, that required extreme care in getting over because of a likelihood of breaking springs. True, one or two were unfortunate in this respect, there were some who were unfortunate in having punctures, yet, all in all, we believe that every man and woman who participated would be eager to undertake the journey again inside of [illegible] days.

Receptions and entertainment of many descriptions broke into the original program. They were numerous enough to keep enthusiasm at a high pitch all the time. Beginning with Saturday morning when Manteca sent a delegation of automobiles out the road to announce that they had prepared a watermelon feast for the tourists until lunch time yesterday at the Mt. Diablo Inn, there wasn't a moment when every one wasn't enjoying him or herself.

INTO MARIPOSA GROVE.

The side trip on Monday into the Mariposa Grove of Big Trees, where lunch was served in the shade of some of the giant Sequoias, under the direction of the Wawona Hotel, managed by C. D. Washburn, in itself would have repaid the travelers amply in itself. And yet it was but one of many wonderful places along the route which brought forth, time and again, the remark: "Why go abroad when such magnificent scenery lays almost before our very feet." Of the 114 in the party more than 90 had never seen Yosemite.

In honor of the occasion, Superintendent Baxter of the Mariposa Grove turned over one of the famous Sequoia Giants to be known as "Oakland Tribune" tree. It is a mark of distinction accorded no other similar enterprise in the country and, in fact, one seldom granted to any individual or community. It was an expression on Mr. Baxter's part of the important part the automobile is beginning to play in bringing the world-famous grove closer to easy travel. It also will honor the first automobile tour into a wonderland, which of itself is probably as well known to every school child in the United States as is the location of the Mississippi river.

Motion pictures taken under the direction of William A. Sanders and Victor Duhun of the Vim Motion Picture Company, a strictly California enterprise and which will be finished in a very few days, will contain the permanent record of the many interesting features and the magnificent sights which marked various phases of the run.

TRIBUNE BREAKS RECORD.

Added to the many surprises given the [illegible] tourists [illegible] the Sunday [illegible] breakfast time [illegible] in advance of the [illegible] and earlier than any Sunday before [illegible] brought into the valley, [illegible] Matthewson, driving a Chevrolet, [illegible] the Tribune office Saturday night at 11 o'clock and [illegible] at Yosemite at 9:15 Sunday morning. [illegible] time into Yosemite, won the plaudits of every one in the tour and set a mark for the Chevrolet that will be [illegible] to break.

This new record was accomplished under most difficult [illegible]. To begin with, a pilot had been hired who was supposed to be familiar with every mile of the road. Before Chowchilla was reached Matthewson had been off the main road [illegible] eighteen miles. Anyone who knows the nature of the Bear Cat Flat road realizes that eighteen miles over some of the bumps on the road is equivalent to about 100 miles on the boulevard. Twenty minutes was lost at Chowchilla delivering the papers early in the morning to the second division which stopped at this point. Government restrictions on speed over the section between Crane's Flat and the floor of the valley cost at least fifteen minutes more. Despite these handicaps The Tribune Chevrolet made the 194 miles in little over ten hours in a performance which deserves a great deal of praise.

The first division drivers who left Oakland at 5:30 a. m. Saturday went through into Yosemite in splendid fashion. None had any serious trouble in making the entire distance and most of the cars made it with clean records.

William R. Johnston in a Franklin with official No. 1, was one of the early arrivals. Charles Hebrank, driving a Mitchell Six of Sixteen handled the car beautifully and had no difficulty in getting into the park.

The Chandler which B. S. Griff drove, made the fastest contestant's trip, the actual running time being nine hours and 33 minutes. Elapse time was a little over twelve hours. The difference in time was accounted for in the lunch stop at Priest Hotel, a stop at Oakdale and one in the mountains. The Chandler was one of the few to drove through the Dead Giant, a little off the main route and located at the top of a severe grade.

Theodore Schleuter in a Hupmobile made a dandy showing in the private owners' division.

Sunday's Tribune will contain a more complete account, pictorially and in text of the tour. It will be read with great interest by every motorist.

INFERIOR SEED IN MARKET.

By Associated Press.

WASHINGTON, Sept. 8.—The department of agriculture warned farmers today against buying imported crimson clover seed of low germination and advised testing before planting. Shortage of the French supply because of the war was said to have resulted in large quantities of dead seed reaching the market.

EDNA GOODRICH JOINS MOVIES.

NEW YORK, Sept. 8.—Edna Goodrich, actress and noted beauty, is the latest of the legitimate stars to fall under the spell of the fabulous sums ooffered by the motion picture companies.

IN LAST MESSAGE WIFE IS ACCUSED

Mrs. Lamberth Will Deny the Charges of Husband Made on Death Bed.

By Associated Press.

SAN BERNARDINO, Cal., Sept. 8.—A dying declaration of W. D. Lamberth, who was shot July 25th near Hannett on the desert, was heard yesterday by his wife, Mrs. Mary Lamberth, at a preliminary hearing at which she and D. L. Nicholson are jointly charged with murder. The woman sobbed as the statement was read in court. The statement of Lamberth read:

"We have got to say he fired the first shot," my wife told Nicholson as they approached me and then, as she discovered that I was not dead, declared, 'we thought you would be dead before this time.'"

Lamberth's statement added he lay for five days after the shooting without medical aid.

"They had a gallon of whisky and I begged them for a drink of water, and they told me to go to hell," the statement continues.

Mrs. Lamberth was nonplussed after hearing the statement of her husband read. [illegible] and Nicholson will both take the stand tomorrow.

COMMITTEES ENDORSE SUPERVISOR CANDIDATES

SAN FRANCISCO, Sept. 8.—At a special meeting called for the purpose of endorsing candidates for supervisorial offices, held yesterday afternoon at 767 Market street, the Democratic nominating committee, after splitting votes decided upon endorsing Edward J. Brandon, J. Emmet Hayden, Oscar Hocks, John C. Kortick, C. A. Murdock, Henry Pavot, James B. McSheehy and Alex T. Vogelsang. Neil T. Duffy was endorsed last week.

The Democratic county central committee refused to endorse Murdock and Pavot for re-election.

Of the candidates who presented themselves at the meeting yesterday afternoon, N. W. Mohr and Charles Gildea refused to pledge themselves to the work for the re-election of Mayor Rolph openly. Gildea explained that he was opposed to Rolph's attitude in the Spring Valley matter and Mohr said that he would not tie himself up to any mayoralty candidate.

STREET MATTERS ARE PASSED UPON FAVORABLY

The following routine matters have been passed upon favorably on the recomendation of Commissioner Bacous:

Directing the superintendent of streets to extend the time for Bates, Borland & Ayer to complete the improvement of the streets in Havenscourt.

Accepting dedication of streets shown on the map of "South Sather Park, Oakland, Alameda County, California" and directing the city clerk to endorse this acceptance on said map.

Accepting deed offering land for Hopkins street between Park boulevard and Alma avenue and directing the city clerk to have said deed recorded.

Recommending passage of ordinance establishing curb grades on Twenty-seventh avenue between East Twenty-second and East Twenty-third street.

The First National Bank of Oakland

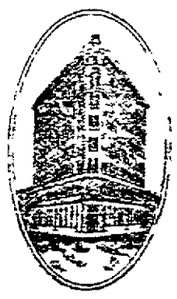

has many general departments, among which are:

FOREIGN DEPARTMENT, which issues Travelers' Checks; Travelers' and Commercial Letters of Credit; Buys and Sells Foreign Exchange.

BANKING DEPARTMENT, which serves as a depositary for funds of individuals, firms, estates, societies, federal and state governments, municipalities, institutions and corporations.

SAFE DEPOSIT DEPARTMENT for the storage of valuable papers, articles, heirlooms, etc.

We invite your business. Call Oakland 4000.

The First National Bank Oakland, Cal.

(Safe Deposit Department Open 8 to 6)

OFFICIAL LIST

OF THE

M. & F. **Original** M. & F.

Nacional Company

OF SAN FRANCISCO.

ESTABLISHED JANUARY, 1887.

Tuesday, September 7, 1915.

No.	Prize	No.	Prize	No.	Prize	No.	Prize	No.	Prize	No.	Prize
5....	40	93....	40	98....	40	9711....	40	9773....	200	9919....	40
155....	40	222....	40	229....	40	9896....	40	10022....	100	10027....	40
322....	40	356....	40	359....	40	10043....	40	10168....	40	10182....	40
383....	40	388....	40	[illegible]	100	10376....	40	10386....	40	10422....	40
413....	40	582....	40	780....	40	10481....	40	10424....	40	10595....	40
786....	40	847....	40	9[illegible]1....	40	10559....	40	10628....	40	10633....	40
953....	40	980....	40	1068....	40	10652....	40	10714....	40	10724....	100
1121....	40	1207....	40	1240....	200	10781....	40	10828....	40	10859....	40
1317....	40	1323....	40	1340....	100	10928....	40	10940....	40	11078....	40
1341....	40	1396....	40	1426....	40	11126....	40	11164....	100	11261....	40
1465....	40	1497....	40	1598....	100	11266....	40	11276....	40	11319....	40
1643....	40	1743....	40	1762....	40	11392....	100	11406....	40	11444....	40
1788....	40	1828....	40	1832....	40	11536....	40	11558....	40	11674....	40
1889....	40	1902....	40	1915....	40	11705....	40	11849....	100	11928....	100
2038....	40	2054....	40	2063....	200	11955....	40	11958....	40	12025....	40
2064....	4000	2065....	200	2115....	40	12052....	40	12256....	40	12354....	40
2159....	40	2169....	40	2219....	40	12526....	40	12673....	40	12717....	40
2229....	100	2251....	40	2262....	40	12732....	40	12830....	40	12963....	40
2278....	40	2323....	40	2322....	40	13085....	40	13179....	40	13439....	100
2379....	1000	2380....	40	2505....	40	13469....	100	13456....	40	13499....	40
2503....	40	2533....	40	2608....	40	13532....	40	13603....	40	13726....	40
2625....	40	2831....	40	2844....	40	13734....	40	13744....	40	13787....	40
2866....	40	2946....	40	2954....	40	13803....	40	13842....	40	12851....	200
3241....	40	3300....	200	3313....	100	13899....	40	13923....	40	14014....	40
3386....	40	3514....	40	3724....	40	14034....	40	14049....	40	14133....	40
3741....	40	3865....	40	3870....	40	14152....	40	14287....	40	14340....	100
3923....	40	3925....	40	4066....	40	14380....	40	14361....	40	14425....	100
4078....	40	4123....	40	4141....	40	14445....	40	14516....	40	14592....	40
4186....	100	4252....	40	4401....	40	14611....	40	14684....	40	14691....	40
4426....	40	4475....	40	4541....	40	14780....	40	14792....	40	14807....	40
4607....	40	4652....	100	4987....	100	14855....	40	14865....	40	14923....	40
4720....	200	4883....	40	4915....	100	14972....	40	15153....	40	15155....	40
4937....	40	4967....	40	4978....	40	15175....	40	15337....	40	15350....	40
4984....	40	4988....	40	5045....	40	15411....	40	15462....	40	15536....	40
5051....	40	5061....	40	5126....	40	15518....	40	15559....	40	15587....	40
5177....	40	5198....	40	5225....	40	15648....	40	15678....	200	15723....	40
5217....	40	5262....	40	5296....	40	15810....	40	15862....	40	15877....	40
5421....	40	5549....	40	5566....	100	15897....	40	15971....	40	15990....	40
5629....	200	5636....	40	5764....	40	16019....	40	16089....	40	16115....	40
5813....	40	5826....	40	5870....	40	16123....	40	16147....	40	16189....	40
5839....	40	5864....	40	5955....	40	16284....	40	16334....	40	16388....	40
5966....	40	6030....	40	6103....	100	16426....	40	16427....	40	16441....	40
6132....	40	6172....	40	6180....	40	16457....	100	16531....	40	16541....	100
6204....	40	6259....	40	6279....	40	16613....	100	16634....	40	16715....	40
6300....	40	6317....	40	6357....	40	16729....	40	16753....	40	16813....	40
6346....	40	6399....	40	6513....	40	16836....	40	16884....	40	16920....	40
6644....	40	6711....	40	6750....	100	16898....	40	17140....	100	17165....	1000
6817....	40	6825....	40	6832....	40	17196....	40	17229....	40	17246....	40
6826....	40	6861....	40	6852....	40	17265....	40	17292....	40	17324....	40
6886....	40	6919....	40	7068....	40	17351....	40	17367....	40	17420....	40
7077....	40	7090....	40	7195....	40	17544....	40	17728....	40	17803....	40
7216....	40	7240....	40	7298....	40	17888....	40	17914....	40	17923....	40
7397....	40	7409....	40	7466....	40	17949....	40	17959....	40	18010....	40
7584....	40	7648....	40	7720....	40	18035....	40	18042....	40	18117....	100
7744....	100	7844....	40	7899....	40	18213....	40	18229....	40	18245....	40
8028....	40	8049....	40	8072....	40	18378....	40	18398....	40	18418....	40
8083....	200	8085....	40	8110....	40	18435....	40	18449....	200	18502....	40
8197....	40	8212....	40	8279....	40	18546....	40	18561....	40	18721....	200
8395....	40	8422....	40	8520....	40	18722....	20000	18723....	200	18769....	40
8589....	40	8615....	40	8625....	100	18868....	40	18890....	2000	19007....	40
8927....	40	8955....	40	8966....	40	19102....	40	19157....	40	19169....	40
9001....	40	9011....	40	9013....	40	19177....	40	19179....	40	19245....	40
9021....	40	9129....	40	9202....	40	19259....	40	19271....	40	19295....	100
9359....	40	9400....	40	9510....	40	19425....	40	19606....	40	19757....	40
9571....	40	9583....	40	9620....	40	19841....	40	19922....	40	19935....	200

APPROXIMATIONS.

99 Numbers, 18701 to 18800, inclusive, on First Capital of $20000—$20 each
99 Numbers, 2001 to 2100, inclusive, on Second Capital of $4000—$20 each

TERMINALS.

199 Numbers ending with 22, being the last two figures of the number drawing the First Capital of $20,000 ..... $8.00

No. 18722 draws First Capital, $20,000, sold in San Jose, Los Angeles, Oakland and San Francisco, Cal. No. 2064 draws Second Capital, $4000, sold in San Jose and San Francisco, Cal. No. 18890 draws Third Capital, $2000, sold in Sacramento, Oakland and San Francisco, Cal. Nos. 2379 and 17165 each draw $1000, sold in Sacramento, Pleasanton, San Jose, Los Angeles and San Francisco, Cal.

THE ABOVE IS FOR $4.00; FRACTIONS IN PROPORTION.

THE ORIGINAL NACIONAL M. & F. COMPANY OF SAN FRANCISCO PAID THE FOLLOWING FOR AUGUST 31, 1915:

H. W. LOSE, Prop. of Lose Electric Co., 170 Page St., S. F., employed at Old Faithful Inn, P.-P. I. E. $10,000
WM. RICHARDSON, Property-man, Alcazar Theater, O'Farrell st., bet. Powell and Mason, S. F., residing at 24 Genesee st., S. F. $5,000
MRS. W. I. VAIL, residing 1295 Fourth avenue, San Francisco $5,000
J. R. CANNING, Day Clerk, Hotel Menlo, 340 O'Farrell st., S. F. $2500.00
MRS. G. M. PEREZ, residing 2239 Fillmore st., S. F. (collected by Bank of Italy, S. F.) 2500.00
A. G. VOLLMAR, Contractor and Builder, 2217 San Jose ave., Alameda, Cal. 2500.00
K. M. UPTERFRAFF, Visitor, P.-P. I. E., from 900 Braddock ave., Pittsburg, Pa., residing Worth Hotel, 641 Post st., S. F. 1250.00
B. MICHAEL, of Manassee & Michael, Gent's Furnishing Goods, 255 Kearny st., S. F., residing 1702 McAllister st., S. F. 1250.00
FRED G. RANK, Night Watchman, Union Iron Works, S. F., residing 388 Waller st., S. F. 1250.00
MRS. EMMA A. ROGERSON, 3132 Twenty-second st., S. F. 1250.00
DANIEL O'CONNELL, Prop. Livery Stable, San Andreas, Calaveras Co., Cal., residing 37 McCoppin st., S. F. 1000.00
FRANK MORGAN, employed by Redwood City Garage, Redwood City, residing Woodside Road, Redwood City, Cal. 1000.00
MAURICE ROSENDORN, 966 Market st., S. F.; D. P. HALL, Hotel Leo, 110 Eddy st., S. F., and ANGILO ROGGIERO, Bootblack, Pine and Kearny sts., residing 397 Green st., S. F. 750.00
MRS. S. BENJAMIN, 680 Oak st., S. F. 500.00
W. E. GRANT, 705 Van Ness ave., S. F. 500.00
P. J. POWERS, employed by Board of Public Works, S. F., residing 664 Larkin st., S. F. 500.00
N. CARELLI, employed by "Francis," Tailor, 223 Columbus ave., S. F., residing 1541 Powell st., S. F. 500.00
J. S. SMALL, residing Hotel Boston, 452 Folsom st., S. F. 500.00
DORRIS KLINDT, employed by Moss Glove Store, 469 13th st., Oakland, residing 1088 24th st., Oakland, Cal., and J. O. BISHOP, employed by Aetna Life Ins. Co., 218 Pine st., S. F., residing 44 Portola st., S. F. 500.00
HENRY C. WINTER, Butcher, employed by Lick Market, 2653 Mission st., S. F., residing 2909 Mission st., S. F., and MRS. M. WALSH, residing King st., Larkspur, Marin Co., Cal. 500.00
French American Bank of Savings, collected for JOSEPH COLLINS, Prop. Collins Apartments, 1306 Fillmore st., S. F., and F. R. ROSS, of the Garden City Implement & Vehicle Co., 190 S. Market st., San Jose, Cal. 500.00
ALFRED CHETHAM, employed by United Cigar Stores Co., 1035 Broadway, Oakland, residing 2911 Adeline st., Berkeley, Cal., and MRS. MARY GRAY, Hotel Avalon, 1272 Market st., S. F. 500.00
MRS. AMELIA BARILLA, residing 835a Union st., S. F., and R. F. HARPER, 735 Mason st., S. F. 500.00
JOS. BIANCHINI, 1768 Union st., S. F., and M. J. MILLER, Prop. New East Oakland Fruit Market, 806 East 14th st., Oakland, residing 1404 Eighth ave., Oakland, Cal. 500.00

LEGAL NOTICES

ORDINANCE NO. —— N. S.

AN ORDINANCE APPROPRIATING THE SUM OF $[illegible] OF THE GENERAL FUND—Public Betterment Appropriation—OF THE FISCAL YEAR 1915-1916, TO PAY FOR ASSESSMENTS ON LAND OWNED BY THE CITY OF OAKLAND FOR STREET IMPROVEMENTS ON 29th AVENUE FROM THE PROJECTION OF THE NORTHEASTERLY LINE OF THE KNOWLES & FOTTER SUBDIVISION OF THE KENNEDY TRACT TO THE EASTERN LINE OF 29th AVENUE, AS IT EXISTS BETWEEN FOOTHILL BOULEVARD AND [illegible] AVENUE.

BE IT ORDAINED BY THE COUNCIL OF THE CITY OF OAKLAND, as follows:

SECTION 1. There is hereby appropriated [illegible] Public Betterment Appropriation of the fiscal year 1915-1916 [illegible] Hundred Seventy-two Dollars [illegible] assessments levied against land owned by the City of Oakland, located [illegible] 29th Avenue [illegible] Assessment is being made [illegible] and by the Superintendent of Streets [illegible] Street Improvement Act of 1913, as a lien on the records of assessments for street improvements of said Superintendent of Streets, as Old Assessment No. 11, recorded in Volume 12, page 117 of Street assessments.

SECTION 2. This Ordinance shall take effect immediately.

In Council, Oakland, Cal., September [illegible] 1915. Passed to print for two days by the following vote: Ayes—Commissioners Anderson, [illegible], Edwards, Jackson and President Davie—5. Noes—None.

L. W. CUMMINGS, City Clerk.

8—Sept. 8-11

NOTICE TO CREDITORS.

In the District Court of the United States for the Northern District of California.

In the matter of Charles Wesley Bulworth, Bankrupt.

In Bankruptcy. 6237.

To the creditors of Charles Wesley Bulworth of the County of Alameda, district aforesaid, a bankrupt:

Notice is hereby given that on the 2nd day of September, A. D. 1915, the said Charles Wesley Bulworth was duly adjudicated bankrupt and that the first meeting of his creditors will be held at the Union Savings Bank Building in the City of Oakland, State aforesaid, on the 13th day of September, A. D. 1915, at 10 o'clock in the forenoon, for the purpose of proving their claims against the estate of said bankrupt, and examining said bankrupt, and that at the same time and place all creditors whose claims have been duly proven and allowed shall appoint one or three trustees of said estate, and also may consider whether such trustee or trustees shall be authorized to sell the property of the estate.

Claims must be prepared in form required by the Bankruptcy Act, and sworn to.

Dated: Oakland, Cal., Sept. 7, A. D. 1915.

WM. J. HAYES,
704 Union Savings Bank Bldg., Thirteenth and Broadway, Oakland, California, Referee in Bankruptcy in and for the Counties of Alameda and Contra Costa, State of California.

EMMETT I. DONOHUE, Attorney for Petitioner.

Notice to Contractors

Office of the Clerk of the Board of Supervisors, Alameda County, California.

Sealed bids will be received by the Clerk of the Board of Supervisors of Alameda County, at his office, until 10 o'clock A. M. on Monday, September 27, 1915 (the day when said bids will be opened and the contract awarded), for the construction of culverts, concrete wing walls, retaining walls, etc., and grading work on a portion of the main County Road, between Mission San Jose and Warm Springs.

Plans and specifications for said work is on file in the office of the Clerk of said Board to which bidders are hereby referred.

Each bid must be accompanied by a check for at least ten per cent of the amount of the bid or proposal, certified to by some responsible bank, and made payable to Geo. E. Gross, Clerk of the Board, to be forfeited to the County of Alameda as agreed and liquidated damages should the party or parties to whom the contract shall be awarded fail to enter into the contract after the award or to give the bond required by the Board for the faithful performance of the Contract. The Board of Supervisors reserves the right to reject any and all bids or proposals.

(SEAL.) GEO. E. GROSS,
Clerk of the Board of Supervisors of the County of Alameda.
Dated Sept. 6, 1915.

NOTICE TO CREDITORS.

No. 20414. Dept. 4.

In the Superior Court of the State of California, in and for the County of Alameda.

In the matter of the estate of James Cooper, deceased.

Notice is hereby given by the undersigned administrator of the estate of James Cooper, deceased, to the creditors of and all persons having claims against the said deceased, and to all persons having claims for funeral expenses or expenses of the last sickness of said deceased, to file them with the necessary vouchers, within four (4) months after the first publication of this notice, in the office of the Clerk of the Superior Court of the State of California, in and for the County of Alameda, or to exhibit them with the necessary vouchers, within four (4) months after the first publication of this notice, to the said administrator at the office of Frank J. Mountain, attorney-at-law, room 404 of the Security Bank Building, No. 1106 Broadway, Oakland, California, which said office the undersigned selects as his place of business in all matters connected with said estate of James Cooper, deceased.

WILLIAM W. COOPER,
Administrator of the estate of James Cooper, deceased.
Dated: August 11, 1915.
FRANK J. MOUNTAIN, Attorney for Administrator, 404 Security Bank Building, 1106 Broadway, Oakland, California.
Date of first publication: Aug. 11, 1915.

NOTICE OF ASSESSMENT.

The Paraiso Oil Company, a corporation. Location of principal place of business, 503 Syndicate Building, Oakland, California.

Notice is hereby given that at a regular meeting of the Board of Directors held on the 3rd day of September, 1915, an assessment of five (5) cents per share was levied upon the subscribed capital stock of the corporation, payable immediately to the Secretary of the corporation, at No. 503 Syndicate Building, 1440 Broadway, in the City of Oakland, State of California.

Any stock upon which this assessment shall remain unpaid on the 8th day of October, A. D. 1915, will be delinquent and advertised for sale at public auction, and unless payment is made before, will be sold in accordance with law on Wednesday, the 27th day of October, 1915, at the hour of 10 A. M. of said day, to pay the delinquent assessment, together with the cost of advertising and expenses of sale.

By order of the Board of Directors.
J. N. TURNER, Secretary.
Office: No. 503 Syndicate Building, Oakland, California.

ORDINANCE NO. —— N. S.

AN ORDINANCE APPROPRIATING THE SUM OF $23,800.00, OR SO MUCH THEREOF AS MAY BE NECESSARY, OUT OF THE GENERAL FUND, FIRE APPROPRIATION, FOR THE FISCAL YEAR 1915-1916, FOR THE PURCHASE OF CERTAIN EQUIPMENT FOR THE FIRE DEPARTMENT.

Be it ordained by the Council of the City of Oakland, as follows:

SECTION 1. There is hereby appropriated out of the general fund, fire appropriation, of the City of Oakland, for the fiscal year 1915-1916, the sum of $23,800.00, or so much thereof as may be necessary, for the purchase of equipment for the Fire Department as follows:

$15,000.00 for an Automatic Automobile Aerial Truck.
$2,500.00 for Chassis for hose wagon.
$5,300.00 for Fire Hose.

SECTION 2. This Ordinance shall take effect immediately.

In Council, Oakland, Cal., September 7, 1915. Passed to print for two days by the following vote: Ayes—Commissioners Anderson, Bacous, Edwards, Jackson and President Davie—5. Noes—None.

L. W. CUMMINGS, City Clerk.

8—Sept. 8-11

NOTICE OF NON-RESPONSIBILITY.

I, the undersigned, have bought Setz & Sons' grocery store, located at 2731 Grove street, Oakland, Cal., and am in no way responsible for any debts or obligations contracted thereon by former owners. All outstanding bills must be presented on or before September 18, 1915.

(Signed): WILLIAM THOMPSON.

YOU can't make a man out of a boy by puttin' him on stilts. An' no process will ever make tobacco mature. You got to let Nature do it her own way.

Velvet Joe

10c Tins
5c Metal-lined Bags
One Pound Glass Humidors

HOW do you suppose the "bite" gets into a tobacco leaf? *Nature*, of course.

How do you suppose the bite can be taken out? *Nature*, of course.

Nature's way—*slow, careful ageing*—is *the way*. That's why VELVET ages for not less than two years. Huge wooden casks protect the leaf. *Out* comes the natural harshness, commonly called "bite." *In* stays the natural flavor and aroma.

And VELVET *starts right* by being the pick of the Burley crop—considered unequaled tobacco for the pipe.

What are *you* smoking?

Have you read "Pipe Philosophy"—Velvet Joe's new book of verse and bright sayings? Send a two cent stamp for a copy.

Liggett & Myers Tobacco Co.
St. Louis, Mo.

Copyright 1915

TRIBUNE'S PAGE for WOMEN and the KIDDIES

Society

MRS. JOHN CEDRIC SNOOK (EDITH CLAPP), WHO WILL BE ENTERTAINED AT MANY AFFAIRS IN BERKELEY.

It is rather trying, the new mode in hair-dressing, but no one ever discarded a fashion for that. So the tresses of society are being gathered into a low Psyche knot at the back, where it is becoming or not, as the case may be.

It is done so low that furs must be slipped down across the shoulders and high collars rise beneath it. And it can't be comfortable. But no one ever discarded a fashion for its discomfort.

Occasionally it is remarkably effective. Mrs. Charles B. Alexander wears a low Psyche, and she has masses of Titian gold hair that are brilliant and beautiful beneath her small toque hats.

Mrs. Peter Martin's dark brown hair has been worn in a low Psyche since she came back from Newport and there is something about Mrs. Martin that makes anything becoming. The power of personality; for the new coiffure looks more like that of a Chinese coolie than anything else.

Among Oakland belles who have attempted it with conspicuous success is Miss Carmen Ghirardelli. Another triumph of personality. Her dark hair is drawn into the hard thick knot low at the back beneath a small hat of golden brown tulle. With the coiffure and the hat Miss Ghirardelli wears a gown of golden brown chiffon and silk that is quite unusual.

Down at Del Monte Miss Ethel Crocker is wearing the low Psyche and many of the girls in her set do likewise. In spite of the Chinese coolie effect, the low Psyche has "arrived."

TEA ON YACHT.

Mrs. Arthur Merrill Brown's tea on her yacht, "Caprice," at the Exposition on Monday afternoon was a very delightful affair at which several San Francisco friends of the hostess were entertained as well as others from this side of the bay. Among them were Mrs. H. C. Capwell, Mrs. William Sharon, Mrs. Robert Minor, Miss Minor, Mrs. William Volkmann, Mrs. Caesar Bertheau, Mrs. Rolla V. Watt, Mrs. George Bates, Mrs. Starr Keeler, Mrs. Mygatt, Miss Laura Van Winkle, Mrs. R. L. Fulton and Mrs. J. C. Fulton.

Yesterday afternoon Mrs. Brown entertained Mrs. Frank Havens, Mrs. F. Frank Bell Wakefield, Mrs. Whitney, Mrs. Joseh Kelley, Mrs. Coffin, Miss Taylor, Miss Fleenor and several others, at tea on the yacht where Miss Esther Sharon and Miss Dorothy Hiller were guests of honor at another delightful affair given by Miss Leslie Brown.

✿ ✿ ✿

OCTOBER WEDDINGS.

Miss Mae Du Val has set October 6 as the date of her wedding to Mr. Benjamin Cravens. It will be a brilliant ceremony at St. Paul's church and will be followed by a reception at the Du Val home in Lenox avenue. Miss Frances Du Val will be her sister's maid of honor and there will be a half dozen bridesmaids to be named later.

It will be the first large wedding of October and is set for the same date as that of Miss Beverly Nason and Mr. Robert Power of San Francisco. This will be a quiet ceremony at the Nason home in Claremont with only relatives and a few close friends present. Both brides-elect are popular and are being fêted at a number of informal affairs.

Among affairs planned for Miss Nason is a luncheon at which Miss Gladys Emmons will be hostess on Saturday, September 23. Miss Nason will also be the complimented guest at a luncheon given by Miss Charlotte Brush on September 30.

✿ ✿ ✿

MRS. KARMANY'S GUESTS.

Mrs. Robert Hoyt (Lucille Cook), who has been visiting her mother, Mrs. Lincoln Karmany, at Mare Island for the past fortnight, will leave Saturday to join Surgeon Hoyt at Bremerton navy yard, where they will be stationed. They will return to Mare Island for the Christmas holidays.

Mrs. Hoyt assisted her mother in entertaining a dozen guests at luncheon in honor of Miss Marion Brooks, whose wedding to Dr. Eytinge will take place at Mare Island on Saturday. The guests included Mrs. John Rounsefell, Mrs. Phillip Lauman, Mrs. Charles Soule, Mrs. Everett Morsell, Mrs. James Reed, Jr., Miss Mary Gorges, Miss Priscella Ellicott, Miss Dorothy Bennett and Miss Martha Tuttle of Washington who will the maid of honor at Miss Brooks' wedding.

✿ ✿ ✿

VISITED PIEDMONT.

Mrs. Marie Schwartz Reed of Los Angeles spent last week as the guest of Mrs. Willard Williamson in Piedmont, but returned several days ago to her home in the south.

Miss Emmeline Childs of Los Angeles, who visited Mrs. Williamson last spring, will be in San Francisco next week with her mother, Mrs. O. R. Childs, en route to New York, where they will spend the winter.

✿ ✿ ✿

IN SANTA BARBARA.

Mrs. H. H. Webb entertained at a luncheon in Santa Barbara last Friday afternoon, her guests including Mrs. William Griffith Henshaw, Mrs. Hayes, Miss Alice Grimes, Mrs. Henry Clarence Breedon, Mrs. David Conrad, Baroness De Ropp, Mrs. Russell Wilson, Mrs. James Goodwin, Mrs. Ferdinand Bain, Mrs. M. A. Eliza and Miss Josefa De La Guerra.

✿ ✿ ✿

TO VISIT BERKELEY.

Mr. and Mrs. John Cedric Snook will arrive from their home in Wyoming the first of October for a visit with the latter's parents, Professor and Mrs. E. R. Clapp, at their home in College avenue. As Miss Edith Clapp, Mrs. Snook was a great belle in Berkeley and there will be many entertainments for her. Mr. Snook is the son of Dr. and Mrs. John Snook of Berkeley and was one of the popular undergraduates at the University of California several years ago.

✿ ✿ ✿

IN FEATHER RIVER COUNTRY.

Mr. and Mrs. William B. Pringle, with Mr. and Mrs. Ernest Peixotto of New York are spending a month in the Feather river country. The Peixottos have been visiting Mr. and Mrs. Pringle in Monterey and will be guests of Mr. and Mrs. Bernard Ransome again before returning east. Mr. and Mrs. Ransome have closed their home in Grand avenue for several weeks and gone to Lake Tahoe.

✿ ✿ ✿

MRS. PERCY RETURNS.

Mrs. George Percy and Miss Isabella Percy have returned to their home in Grand avenue that was leased to Mrs. Fred Kaiesel of Sacramento during the summer months. Mrs. Percy and her daughter spent a month at the Hotel Claremont after returning from the Inside Inn at the fair, where they were guests for several weeks.

✿ ✿ ✿

MRS. EWER ENTERTAINS.

Mrs. E. R. Ewer was hostess to members of the Worthwhile Club at her home in Santa Clara avenue this afternoon. Among the guests who passed the afternoon sewing for the Baby Hospital bazaar, and later enjoyed tea, were Mrs. Ira Breedlove, Mrs. Elizabeth Chamberlain, Mrs. A. S. Lavenson, Mrs. Sidney Smith, Mrs. H. C. Capwell, Mrs. J. L. Fuller, Mrs. Maynard Wright, Mrs. Timothy Coogan, Mrs. P. E. Barnes and others.

✿ ✿ ✿

WEDDING IN ALASKA.

Miss Sara Esdale Shiels, daughter of the late Mr. William Lynham Shiels, and step-daughter of Mrs. Shiels of Oakland, will sail on September 28 for Alaska, where her wedding to Mr. John Harold Stanfield will take place. She will be accompanied north by Mrs. Robert Duncan and Miss Flora Duncan of San Francisco, who will attend the wedding in Treadwell, Alaska, where the groom, who is a mining engineer, has charge of a mine. Miss Shiels, who is a very attractive girl, is the sister of Miss Belle Shiels, who makes her home with Mrs. William Lynham Shiels, but the bride-elect has resided with her uncle and aunt, Dr. and Mrs. J. Wilson Shiels, in San Francisco since the death of her father several years ago. Mr. Stanfield is a son of Mr. and Mrs. John Stanfield of Palo Alto and is a graduate of Santa Clara College.

✿ ✿ ✿

WEDDING LAST EVENING.

The wedding of Miss Edna Ross and Mr. Edward Schary took place last evening at the home of the bride's parents, Mr. and Mrs. Harry Ross, in Thirty-fifth street. The house was decorated with lilies-of-the-valley and pink tiger lilies in an unusually pretty effect, and about 40 guests were present. Rabbi Meyer of San Francisco read the marriage service. The bride was attended by her sister, Mrs. Moses, as matron of honor, and Mr. Milton Ross was best man. The bride's gown was of white silk tulle and princess lace over white satin and she wore a very beautiful veil of old Spanish lace falling from a Dutch cap of lace. Her bouquet was of bridal roses and lilies-of-the-valley. Mrs. Moses wore her own wedding gown of white satin with an overdress of gold embroidered lace and carried a shower of pink flowers. The honeymoon will be spent in Southern California and on their return the young couple will make their home in Oakland.

✿ ✿ ✿

SUMMER IN SONOMA.

Dr. and Mrs. D. B. Channel and their family have returned from a four months' sojourn in Sonoma county and have re-opened their home in Oakland.

✿ ✿ ✿

WHIST CLUB GUESTS.

Mr. and Mrs. George Sullivan of 2650 Harrison street, entertained the Joy Whist club at their home. Lavender was the toning of the decorations for both the table and throughout the home, asters and ferns being arranged with artistic effect as a centerpiece for the table. The card prizes were won by Mrs. C. Bailiff, Mrs. J. B. Wendt, Mrs. W. H. Follrath and W. B. Wendt.

Those present included Mr. and Mrs. Henry Cook, Mr. and Mrs. George Brown, Mr. and Mrs. J. B. Wendt, Mrs. Daniels of Oakland, Mrs. C. Bailiff, Mr. and Mrs. W. H. Follrath, Mr. and Mrs. A. L. Hutton, Harry Scott and the host and hostess.

✿ ✿ ✿

CHANGES WEDDING DATE.

Miss Daisy Spencer has changed the date of her wedding to Mr. Cecil Harris, which was set for September 11, to Thursday, September 9. It will take place at the Spencer home in Alameda and Miss Mabel Spencer will be her sister's maid of honor. Little Doris Spencer, a niece of the bride, will be flower girl. Mr. Mark Harris will be best man. Only relatives and intimate friends will attend the wedding.

✿ ✿ ✿

AFFAIR AT EBELL.

California's artistic achievements received tribute yesterday at the initial affair of the season at Ebell. The interesting program included a talk on California's writers by Mrs. Ella Sterling Mighels, selected readings from California authors by Mrs. Fred Siemmons, and a group of songs by Miss Edith Benjamin. Miss Benjamin sang two compositions by Wallace Sabin and two by Benjamin Brown, who accompanied her. Mrs. S. C. Borland presided and Mrs. John A. Beckwith headed a committee of hostesses at the informal tea that followed.

✿ ✿ ✿

BETROTHAL ANNOUNCED.

An engagement of interest to society in Oakland and Berkeley is that of Miss Grace Parmelee Smythe of Columbus, Ohio, to Mr Barrington Blake, son of Mr. and Mrs. J. G. Blake of Berkeley. Miss Smythe, who is at present visiting Mrs. Lionel Duschak in Berkeley, is the daughter of Mr. and Mrs. Arthur H. Smythe of Columbus and met her fiancee while she was attending an eastern finishing school and he was a student at Harvard. Mr. Blake, who took his degree at the University of California before going to Harvard, is now practicing law in San Francisco. The wedding will take place later in the fall at the bride's home in the east.

✿ ✿ ✿

AT TOWN AND GOWN CLUB.

Mrs. Frank Woodward will be chairman of the day at the informal reception to be given by the Town and Gown Club next Monday afternoon and will be assisted in receiving by Mrs. Benjamin Banks, Mrs. David P. Barrows, Mrs. P. H. Coolidge, Mrs. C. L. Goddard, Mrs. Beverly L. Hodghead, Mrs. William C. Jones, Mrs. H. A. Lardner, Mrs. Harry A. Noble, Mrs. Herbert Ponting, Mrs. Victor Voss, Mrs. Frederick Stringham, Mrs. Benjamin F. Weston, Mrs. J. T. Whittlesey.

✿ ✿ ✿

WEDDING IN BERKELEY.

The wedding of Miss Bernice Randall and Mr. Archie Beckett at St. John's Presbyterian church on Saturday evening, will be a large affair to be followed by a reception at the Randall home in Prince street. Pink and white will be the color scheme. Miss Belle Randall and Miss Alice Heistand will be bridesmaids. Mr. Eugene Kern of San Francisco will be best man and the ushers will include Messrs. George A. Randall, Osmond Smith and Howard Beecher Lathrop.

Women in the News

SAN BERNARDINO, Sept. 8.—A crippled mother's plea for leniency for her boy, whom, she said, she had asked to give a proper chance, caused Judge Curtis in the Superior Court here to suspend Henry Sedlenaer, 21 years old, the sentence of one year in the county jail.

Sedlenaer was arrested on a charge of impersonating a motorcycle officer. He is said to have obtained on his assumed authority here and charged it to the county. At the time he was out on probation on a charge of having embezzled to aid Marie Grey, whom he refused to go home with him from a Seventh street hotel.

"I can't be good in the city. If I can stay like in the mountains I wouldn't mind being good," he said to the court from the police wagon that met arrested.

"It's just [illegible] Sedlenaer said. "He has always wanted to live away from the bad city. I would not let him leave home. I have not given him a chance. Please be lenient with him. He's my boy and I need him."

Judge Curtis told Sedlenaer he would give him a one-year sentence if he would promise to go into the mountains and live a clean life when he was freed. Sedlenaer promised and escorted his mother to the courtroom door.

SECRET BRIDE TAKEN BY YOUTH

SAN FRANCISCO, Sept. 8.—Harold M. Power, son of Harold T. Power, wealthy mining man of Placer county, had what might be called a "hidden treasure" to show his father yesterday when the elder invited him to lunch with him at the Palace Hotel. "Hidden Treasure" is the name of the Power mine.

But it was not gold of the earth that the young man had to show his father. It was his bride. He had hidden the fact of his marriage on Monday until this moment.

The unexpected third at the party was the former Adelaide Veronica Young White, herself a mine owner and business woman of ability.

At least this is the verdict of the elder Power after he had talked with his son's wife. She operates a mine of her own at Auburn and is said to be wealthy.

The new Mrs. Power formerly lived in Boston, but has recently divided her time between Auburn and Seattle, where she has other business interests. She met young Power less than a year ago at Auburn. He is superintendent of the Pacific Portland Cement Company there and is also general manager of a railroad that runs between Auburn and Mountain Quarry.

SHORB OPPOSES FINAL DECREE

SAN FRANCISCO, Sept. 8.—Donald McM. Shorb, son of Mrs. J. de Barth Shorb, does not want to be a divorced man, according to a petition filed in the Superior Court yesterday which asks for an injunction preventing Mrs. Adelaide Day Shorb from making final the interlocutory decree she secured from young Shorb on August 31 of last year.

Shorb accuses his wife of fraud in securing the divorce, and says that if he had really thought she intended to press the suit he would have been able to prove that her charge of desertion was groundless.

Shorb further says that after his wife secured the decree she promised she would not make it final. He adds that he has now concluded her promises were made with intent to deceive him, and he seeks an injunction as the only means of preventing a final and legal severance of his marriage ties.

YOUNG HARRIMAN TO TAKE BRIDE

LENOX, Mass., Sept. 8.—William Averill Harriman, son of the late railway magnate, and Miss Kitty Lanier Lawrence took out notice of their intentions of marriage in the office of the town clerk yesterday morning. Miss Lawrence gave her age as 22 years. She was born in New York. Her father was Francis Cooper Lawrence, and her mother Sarah Egleston Lanier.

Harriman was born in New York. He is 23, and has occupation is "railroad." His residence is Harriman, N. Y. His father was Edward Henry Harriman and his mother Mary Wilham Averill.

BARON DE LAS TORRES DIES AT GIBRALTAR

CHICAGO, Sept. 8.—News reached here today of the death in Gibraltar of Baron Francisco de Las Torres y Kuillen. Baron de Las Torres created a stir in Chicago and St. Louis society circles fifteen years ago.

In 1899 Miss Hallie Zane Cunningham, a daughter of Michael Cunningham, then a millionaire wool manufacturer of Chicago, met the Baron in Paris, where she was attending a convent.

Four months later they were married. They came to America and in 1901 a child was born in St. Louis. Later the Baron was recalled to Spain and his wife procured a legal separation at Los Angeles. The Baron then entered the Spanish army.

YOUR SMOOTH ELBOWS

(By LILLIAN RUSSELL)

(Copyright, 1915, by Lillian Russell)

THE summer time brings out as many defects as it hides. One of the most prominent of the former is the old elbow, or, to be more clear, the callous elbow. It is a curious fact, but none the less true, that nine-tenths of the young girls of today have acquired hard, coarse and callous elbows. There are many reasons for the condition and as many cures.

One important reason is that they are not bathed often enough; another is that they are made a rest for head and shoulders too frequently, and another reason is that they are kept in a protruding position so continually that they receive bumps and jolts until they become callous to the sensations of pain and naturally accumulate a thick coating of callous flesh that forms a veritable pad against contact.

In the form divine there is no beauty more raved about by poets and painters than "woman's perfect arm." I fear that woman's perfect arms are an accident rather than a cultivated acquisition in most cases. To find the rounded upper arm tapering down to the delicate wrist, firmly covered with satiny skin of creamy white, or pale pink coloring, is not common. In fact, it is the rarest mark of beauty to be found. Almost any girl or woman may possess it, however, if she will take the trouble to cultivate it.

There are many more girls ashamed of their arms than proud of them, which is a sad state of affairs. There are many arms that all womankind should be ashamed of. I speak of those poor little bony articles that dangle from shaven armpits fearlessly exposed to the elements, and those overfat arms that appear more like lower than upper limbs.

Firm, symmetrical arms are simply a question of condition. Sharp elbows are not unsightly, nor to be ashamed of, if the arms above and below them are round and smooth. Bathing the arms and shoulders two or three times a day, first with warm water and soap, scrubbing them thoroughly each time, then bathing them with cold water and thoroughly drying them, will help to keep them firm and white. When the elbows are calloused they should be gently rubbed with a wet piece of pumice stone each time they are bathed. The callous flesh will disappear quickly and leave a smooth surface.

Exercises alone will shape the arms into perfect lines. Care should be taken not to over develop the muscles. Dumb-bells are excellent, if light. A half-pound dumb-bell for each hand is sufficient. Indian clubs, half-pound each, or the medicine ball, weighing but two pounds. The exercise should be done every day for a half hour.

Before retiring a pure oil or cold cream should be rubbed into the flesh of the arms and as much as possible left upon them until morning. If the arms are over fat, Turkish baths, or any reducing treatment, will lessen their size.

The elbows that are either buried in so-called "dimpled fat," or as sharp as a knife, are not pretty. The happy medium are square when doubled up and round and smooth when straightened out. They should be kept close to the sides in either case—never overworked as body rests or body resistance. Their beauty should be respected and appreciated.

Lillian Russell

LILLIAN RUSSELL.

Answers to Queries

ELSIE—Why is it that so many girls want to reduce the size of their faces? I have as many as a dozen letter a day asking for something to reduce the face. I am sure you want to retain your youth as long as you can, and there is nothing more youthful than a round plump face glowing with health. Give up the thought of reducing your face and make an attempt to keep it youthful as long as you can. Attempts to reduce the face are liable to make the cheeks flabby and saggy.

Mrs. M. D. F.—I know at this season of the year many persons suffer with their corns more than at any other time. I am sure if you will try this lotion it will not be long before your corns will have disappeared. Many of my correspondents who have used it say it is excellent: Twenty grains of salicylic acid, one-eighth ounce alcohol, and one ounce flexible colodion. Mix and apply to hard surface of corn with a small brush, being careful not to get any of it on the surrounding skin. Apply for three nights, then soak in hot water, when a layer of skin will come off. Repeat until the corn has disappeared.

A. N.—You can avoid the little scars from whiteheads by first bathing the face in warm water until the flesh becomes pink and soft, then open each little seed acne with the point of a fine needle which has been sterilized by dropping it into boiling water. Press or pick out the little white mass and then apply a drop of peroxide. Massage the scars left by the pimples with a good skin food and they will gradually disappear.

M. A. C.—I don't exactly know what you mean by asking what you can do for a light complexion. Do you mean that you haven't a healthy skin and would like to know what to do to improve it? Good health alone will make rosy cheeks and a clear skin. Pure air, pure food and pure water are the first essentials to a good complexion; so are sunlight, exercise, and sleep. Be careful of your diet, drink lots of water between meals, be careful of your bathing, walk at least three miles a day, sleep with plenty of fresh air in your bedroom, and guard against constipation. Do not eat rich and spicy foods, and avoid pastries and sweets, especially in the summer time.

OPPONENTS OF SHIP BILL HAVE NEW HOPE

SAN FRANCISCO, Sept. 8.—The first administrative action to render inoperative important sections of the much discussed seamen's bill came in advices from Washington yesterday to the effect that Attorney General Gregory, in an opinion submitted to President Wilson, had attacked the validity of the law in its application to the enforcement of safety appliances on foreign vessels by United States steamship inspectors.

Captain William Matson, who has led the local fight against the seamen's bill in person and through the medium of the Chamber of Commerce, said last night that he believed the opinion of the attorney general partly nullified the measure aimed at the destruction of the American merchant marine and that Congress would kill it.

CLUB TO HOLD DANCE.

The first semi-annual Peacock club dance will be held September 10 at the Wigwam ball room. The committee in charge of the program consists of Miss Louise Jorgenson, Miss Ruth Gleason, Miss Stella Young, Frank Gatto, Fred Geddis and Ray Dalton.

DESPOILATION.

The administration of Governor-General Harrison in the Philippine islands have understood the full meaning of the word and are making the people realize it. Read the article by O. Garfield Jones in next Sunday's Tribune.

Cocoanut Oil Fine for Washing Hair

If you want to keep your hair in good condition, the less soap you use the better.

Most soaps and prepared shampoos contain too much alkali. This dries the scalp, makes the hair brittle, and is very harmful. Just plain mulsified cocoanut oil (which is pure and entirely greasless), is much better than soap or anything else you can use for shampooing, as this can't possibly injure the hair.

Simply moisten your hair with water and rub it in. One or two teaspoonfuls will make an abundance of rich, creamy lather, and cleanses the hair and scalp thoroughly. The lather rinses out easily, and removes every particle of dust, dirt, dandruff and excessive oil. The hair dries quickly and evenly, and it leaves it fine and silky, bright, fluffy and easy to manage.

You can get mulsified cocoanut oil at most any drug store. It is very cheap, and a few ounces is enough to last everyone in the family for months.—Adverusement.

CARL'S BEDTIME STORIES

Uncle Wiggly and the Apple Pie

Copyright, 1915, by McClure Newspaper Syndicate

(By Howard R. Garis.)

Uncle Wiggily Longears, the nice rabbit gentleman, came walking up the front path that led to his hollow stump bungalow. He had been out for a hop, skip and a jump through the woods.

Uncle Wiggily sang a little song which went something like this:

"Sing hi! Sing ho!
Sing hum tum tiddle I dee!
I feel so very fine that I
Could climb an apple tree!"

Then the rabbit gentleman turned a somersault into the hollow stump bungalow, slid out into the kitchen, still singing his funny song, and said to Nurse Jane Fuzzy Wuzzy, the muskrat lady housekeeper:

"What are we going to have for dinner, Nurse Jane?"

"You have just said it," answered Miss Fuzzy Wuzzy.

"Said what?"

"What you are going to have for dinner. You know, what you said you could climb."

"What! An apple tree? Surely you are not going to give me an apple tree for dinner? The bark is very nice for we rabbits to gnaw, I know, but a whole tree—ahem! Nurse Jane, are you joking?"

"Well, I am not exactly going to give you an apple tree for dinner, but one of the things we are going to have grows on an apple tree."

"Apples!" cried Uncle Wiggily, joyfully clapping his ears. "Apples are the only things that grow on apple trees, and are we going to have them for dinner?"

"Apples, made into apple pies," answered the muskrat lady. "I'm going to cut up the apples now, and put them into the pie crust, with sugar and cinnamon. Soon they will be baked in the oven and we can eat them."

"Fine!" cried the rabbit gentleman. "I can hardly wait!"

"Perhaps if you take the lawn mower and cut the grass the time will not seem so long," said Miss Fuzzy Wuzzy.

So the rabbit gentleman took the lawn mower, which has knives on it, whirling about like a merry-go-round, to clip off the grass when it gets too long. And you must never, never, never put your fingers near the sharp knives of a lawn mower, or you might get hurt.

So Uncle Wiggily began to cut the grass, while Nurse Jane got ready to make the apple pies. She brought out a pan of apples, and sat down to peel them. But, all at once, she cried out:

"Oh, dear!"

"What is the matter?" asked Uncle Wiggily. "Is the bad old fox around, bothering you?"

"Oh, no, nothing like that," answered the muskrat lady. "But Sammie Littletail, the rabbit boy, came in a while ago to get a knife to make a willow whistle. I let him take my apple-pie knife and he hasn't brought it back, so I can't cut up the apples for pie."

"Oh, dear! That is too bad!" cried Uncle Wiggily. "Can't you use any other knife, Miss Wuzzy Fuzzy?" Some times he called the muskrat lady by her name backward when he was worried about anything.

"No, I haven't another knife in the hollow stump bungalow," said Nurse Jane. "I sent all the others to be polished, and I only kept the apple-pie knife. Now Sammie Littletail has that, and if I don't get it back—well, no pie for dinner—that's all," and Nurse Jane shook her head sadly.

"That surely is too bad!" cried Uncle Wiggily. "Well, we can wait a little while. It is not quite time yet to put the pie in the oven. You get everything else all ready, Nurse Jane, except cutting up the apples, and Sammie may come back with the knife in time."

"All right," said the muskrat lady. So she got ready the sugar and cinnamon and flour and water. She made the pie crust and had the apples all ready to slice up. For you have to slice and cut apples to make apple pie, just as you do for apple sauce.

Of course, with apple dumplings it is different. In them you put whole apples, with the core taken out.

"Do you see anything of Sammie coming, Uncle Wiggily?" asked Nurse Jane, as the rabbit gentleman cut the grass with the lawn mower, the knives going around clickity-click-whirr!

"No, I don't see him," answered Mr. Longears. "I guess I will go look for him. And if I don't find him I'll buy you another apple-cutting knife at the five and six cent store. Then you can make the pies."

"Oh, I am afraid that will be too late," said Nurse Jane. "I guess we'll have to do without apple pie for dinner today. I'll make some tomorrow when Sammie brings back my knife."

"Oh, dear!" cried Uncle Wiggily, as he pushed the lawn mower over the grass. "I did want apple pie today so much! If I could only think of a way to pare and slice the apples for you——"

Just then the rabbit gentleman pushed the lawn mower through the grass. There was a big round toadstool growing there, and the whirring knives neatly cut it off and sliced it into many pieces. As soon as Uncle Wiggily saw what the grasscutter had done, he cried:

"Ha! I have it!"

"Have what?" asked Nurse Jane. "Have you found my knife where Sammie Littletail left it?"

"No, but I have found a way to slice the apples for my pie. See, I will slice them with the lawn mower. Put the apples down in the grass in a row. I'll run the cutter over them and it will peel them and slice them as nicely as if done by a knife."

"Oh, do you think you can?" asked Nurse Jane.

"Just try me and see!" answered Uncle Wiggily, sort of proudly like, but not too proud.

Nurse Jane put the apples in a row down in the grass. Uncle Wiggily ran the lawn mower toward them. Nurse Jane followed behind with a clean dish into which to catch the slices of apples as they were cut.

"Whizz! Zing! Zoop!" went the grasscutter. Up in the air, just as the grass had flown when Mr. Longears cut it, went the white slices of apples. Into Nurse Jane's dish they fell, all nicely cut by the lawn mower.

"Oh, Uncle Wiggily! You are doing it! You are doing it!" cried the muskrat lady. "The lawn mower is slicing the apples as nicely as I could do it with my knife. Now you shall have your apple pie!"

And, surely enough, soon the dish was full of nicely sliced apples, while the skins, the cores and seeds were on the lawn.

Uncle Wiggily cleaned them up, while Nurse Jane went in the bungalow to bake the apple pies. And they were nicely browned for dinner.

So this teaches us that some ladies can even use a hairpin to button their shoes, and, in the next story, if the stick of cinnamon doesn't hit the lollypop on the nose and turn it into chewing gum, I'll tell you about Uncle Wiggily and the watermelon.

PLYMOUTH CENTER WILL HEAR PROF. STEPHENS

Professor Henry Morse Stephens of the University of California is to give his famous course of lectures on the "French Revolution," in Oakland this winter at Plymouth Center.

The course will begin this Friday night, September 10, at 8:10, with a lecture on "Louis XVI and Marie Antoinette, King and Queen of France."

As the cost of the course has been presented to Plymouth Center by a donor whose name is withheld at his own request, the lectures will be open to the public absolutely free of charge, and will constitute one of the greatest educational opportunities of the season.

The twelve lectures will be given on Friday evenings as follows:

September 10—Louis XVI and Marie Antoinette, King and Queen of France.

September 24—Mirabeau, the Leader of the Third Estate in the National Assembly.

October 8—Lafayette, the Commander-in-chief of the National Guard of Paris.

October 22—Mirabeau, the statesman, who tried to prevent excesses and who labored for a stable government.

November 5—Brissot, the Politician, who brought about the foreign war.

November 19—Vergniaud, the Orator of the Girondins.

January 14—Marat, "The Friend of the People," the Representative of Public Opinion.

January 28—Danton, the champion of strong government.

February 11—Barere, the reporter of the Great Committee of Public Safety.

February 25—Robespierre, the Sentimental Puritan.

March 10—Merlin of Douai, the Thermidorian.

March 12—Barras, the Director. Napoleon Bonaparte.

Plymouth Center is on Piedmont avenue at Yosemite street and may be reached directly by the Piedmont avenue car.

ALASKA ORDERS TIES.

By Associated Press.

SEWARD, Alaska, Sept. 8.—The Alaska Engineering Commission has received bids for furnishing 25,000 ties, immediate delivery, to renew the Alaska Northern railway track running from Seward to the Matanuska coal fields. The commission has decided to buy a light locomotive for use this winter, as the engines brought from the Panama canal zone are too heavy and cannot be used until the railway is rebuilt.

STANFORD ROLLS UP RECORD.

STANFORD UNIVERSITY, Sept. 8.—The total registration at Stanford has climbed up to the 1930 mark, the largest in the history of the institution. Many of the popular classrooms have been swelled to their capacity. During the last two days the freshmen enrollment has increased to 642. The university limit on the registration of the women students still remains at 500.

GOOD-BYE DYSPEPSIA

No More Gurgly Brash, "Lump of Lead," Bad Digestion, Heartburn or Stomach Troubles.

The man who can't help making faces at his stomach, the man or woman with a grouchy digestion, or with downright dyspepsia need fret no more over stomach troubles.

Beauty and Good Digestion Go Hand In Hand. Stuart's Dyspepsia Tablets Insure Both.

When you take one of Stuart's Dyspepsia Tablets after a meal, the food is digested by the tablet even better than your own stomach can do it.

Take one of Stuart's Dyspepsia Tablets after your next meal and if you are given to belching, sour risings fermentation, heavy, lumpy feeling in the stomach, indigestion, dyspepsia, loss of appetite or any other stomach derangement, you will find a remarkable improvement.

Stuart's Dyspepsia Tablets are for sale at all druggists at 50c a box.

Send coupon below today for a free trial.

Free Trial Coupon

F. A. Stuart Co., 200 Stuart Bldg., Marshall, Mich., send me at once by return mail, a free trial package of Stuart's Dyspepsia Tablets

Name .....

Street .....

City..... State.....

Resinol

a healing household ointment

The same soothing, healing, antiseptic properties that make Resinol Ointment a standard prescription for skin-eruptions, also make it the ideal household remedy for

Burns, Scalds, Cuts, Wounds, Sores, Chafings, Pimples, Blackheads, Irritations

and a score of other troubles which constantly arise in every home, especially where there are children. That is why Resinol Ointment should be on *your* medicine shelf, ready for instant use.

Sold by all druggists. For free trial, write to Dept. 25-S, Resinol, Baltimore, Md.

Hotel Oakland

Direct Ferry to San Francisco or the Exposition.

$1.50 A DAY UP.

Very reasonable a la carte and table d'hote service.

Attractive, permanent rates.

CARL SWORD, Manager.

Painless Parker Dentist

TWELFTH AND BROADWAY.

Oakland Tribune

FOUNDED BY WM. E. DARGIE IN 1875.
Member American Newspaper Publishers' Association.
Charter Member, Audit Bureau of Circulation.
Exclusive Complete Associated Press Service for Greater Oakland.

ALFRED HOLMAN, Publisher and General Manager.

Official newspaper of the City of Oakland and County of Alameda.

TRIBUNE every evening and Sunday morning, 50c a month by carrier; single copies, Daily Edition, 1c; Sunday Edition, 5c. Back numbers, 5c per copy and upward.

Subscription Rates by Mail, Postpaid:
United States, Mexico and Canada.

One year .....$5.00 Three months $1.50
Six months .....2.75 One month 50

SUNDAY EDITION BY MAIL.

3 months .....$1.50 6 months $1.00
12 months $2.00

Entered at Oakland Postoffice as second class matter.
PUBLICATION OFFICE—TRIBUNE building, corner of Eighth and Franklin streets, phone Lakeside 5000.
MANAGER FOREIGN ADVERTISING—Williams, Lawrence & Cresmer Co., New York—Brunswick Bldg., Fifth Ave. and Twenty-sixth street. Chicago—Harris Trust Bldg., Will T. Cresmer, representative.
A file of THE TRIBUNE can be secured at the office of Messrs. E. and J. Hardy & Co., 30-31-32 Fleet street, or Daws Steamship Agency, 17 Green street, Charing Cross, London; Albert Peters, No. 6 Unter den Linden, Berlin.

TO SUBSCRIBERS.

Subscribers failing to receive their paper within a reasonable hour after publication will please report the same to THE TRIBUNE Office by telephone, and a special messenger will be dispatched with a copy of THE TRIBUNE at once.
Morning TRIBUNE (six days a week), 25c per month.
Entered as second-class matter February 21, 1905, at the Postoffice of Oakland, Cal., under act of Congress March 3, 1879.

WEDNESDAY, SEPTEMBER 8, 1915.

BENJAMIN H. PENDLETON.

The appointment of Mr. Benjamin H. Pendleton as a member of the State Board of Charities and Correction, recently tendered him by Governor Johnson, has been accepted. The governor has patriotically risen above politics in the matter of selecting Mr. Pendleton, and his action will be heartily commended by every well-informed and right-thinking person in this community. Mr. Pendleton is one of the most useful and public-spirited citizens in the state. Few, if any, citizens of California are more excellently well fitted than he to contribute effectively to the solution of poverty and crime in this state.

For fifteen years, commencing in 1900, Mr. Pendleton has been and now is president of the Associated Charities of this city. From 1899 to 1903 he was an active member of the Library Board of the City of Oakland, and was one of those instrumental in getting the Carnegie funds with which the existing library building was constructed. Mr. Pendleton took an active part in the matter of the design and construction of this building.

From 1903 to 1910 he was a member of the Oakland City Council; during the last two years he was president of the council. For two years before that he was chairman of its finance committee. During his entire term of service in the council Mr. Pendleton gave unreservedly of his time, abilities and energies to the public service. It was he who negotiated the famous Pendleton-Titus compromise with the water company whereby the water rates were automatically reduced year by year without litigation. He represented the city in the negotiations with the Southern Pacific Company, resulting in the renewal of the Seventh street franchise on terms most advantageous to the city and to the neighborhood through which the line runs. Many of the most important forward steps that the municipality took during the years following the great fire were either suggested by or urged forward by Mr. Pendleton.

From 1911 to 1915 he served as a member of the Civil Service Board of this city and played a vital part in the inauguration and establishment of civil service in Oakland. In private life Mr. Pendleton is one of the leading wholesale merchants in San Francisco. Personally he is so modest and retiring that few outside of those in the immediate circle of his activities have any knowledge of the great service he has rendered to the community during the last fifteen years.

OPPORTUNITY IN THE PHILIPPINES.

The recent Shanghai typhoon is another forceful reminder of why economic prosperity has not yet reached the Philippines. The part of the Philippines that has been pacified and civilized for the past ten years happens to coincide with that portion of the archipelago that is swept all too regularly by typhoons. Mindanao, which makes up almost a third of the entire archipelago and has the finest agricultural possibilities, is south of the typhoon belt, but by a very unfortunate combination of reactionary Filipino politicians, Belgian priests who oppose every move of the public schools, and Mohammedan Moros, who have a bad reputation but are no longer bad, this wonderful island has continued undeveloped up to the present.

A little more attention from the government would cure these reactionary Filipino politicos of their obstruction policy. A little bit of backbone and common sense in Manila on the part of Governor General Harrison would be sufficient to cause the removal of these Belgian friars from the east coast. The Democratic administration has already put the Moros under civil government, established several colonies of Christian Filipinos in the rich but thinly populated rice country of the Cotabato valley among the Moros, and instituted an agricultural colony for destitute Americans on the plateau of Central Mindanao. If the Democratic administrators can break away from their habit of theorizing and frame their policies to meet the actual conditions of Mindanao capital will not be long in realizing the great opportunity that exists there to develop a second Java or Hawaii.

THE TENNIS CHAMPIONSHIP.

At Forest Hills, N. Y., yesterday two Californians fought with each other for the national tennis championship. W. M. Johnston, a youth, beat Maurice McLoughlin of Oakland, veteran and title holder. Johnston is a San Franciscan and he and McLoughlin were trained in the same school of tennis. Tennis championship matches participated in by such experts as gather at the meeting of the United States National Lawn Tennis Association are tests of endurance, nerves, mental and physical precision. It tries severely the powers of a man, and in the long series of elimination contests, culminating in the finals, the youth of Johnston triumphed over the expert knowledge of McLoughlin minus youth, though it cannot be said that Johnston is not a brilliant player.

The results of yesterday's matches enable us to form a pretty fair estimate of how many times a player may expect to be declared champion. In the last sixteen years only one man has won the title five times in succession. That was W. A. Larned—from 1907 to 1911, inclusive. Earlier, in 1901 and 1902, Larned won two successive championships. Before him Malcolm Whitman was returned winner twice in succession. McLoughlin won the championship three times and lost in his fourth attempt. Johnston ought to do as good as McLoughlin, barring accidents. He is but 20 years of age and should play winning tennis for several years yet. With fair luck California should be the champion tennis-playing state for two or three years more, anyway.

The annual convention of the League of Municipalities and the second meeting of the California Conference on City Planning are being held jointly in Oakland. The object of the American League of Municipalities is pretty generally known. The Conference on City Planning is a younger organization and is a California product, having for its object the attainment of the highest degree of general service in planning for the growth of municipalities. It aims to conserve the practical and utilitarian as well as the artistic and aesthetic. It also would give attention to the government of cities and study methods of developing it at the same rate the city grows. At the last session of the state legislature an act was passed authorizing the formation of planning commissions in cities. San Francisco, Berkeley, Richmond, Walnut Grove and other municipalities in the northern part of the state have formed their new commissions. Oakland has not yet done so.

PLAYGROUNDS AND THE MAYOR.

That there are serious inaccuracies in the statement issued Sunday by Mayor Davie, in which the mayor blamed the Board of Supervisors, the Board of Education and the Playground Board for the fact that there is danger that some of the playgrounds may have to be closed, was pointed out by members of the Playground Board today. The members explained, however, that they had no wish to enter into a controversy with Mayor Davie, as they believed he must have been misinformed by his revenue expert.

Mayor Davie stated in his explanation that the council gave the playground department $12,874 more than they had last year. This is not a fact. The figures are as follows:

Fiscal year 1914-1915 (Mott administration)—

Appropriation in September, 1914	$77,839.00
Appropriation in June, 1915	4,750.00
Receipts from boathouse	7,183.83
Total	$89,772.83

Fiscal year 1915-1916 (Davie administration)—

Budget appropriation	$82,713.00
Estimated receipts from boathouse	8,000.00
Total	$90,713.00

Difference between amounts given by former and present administration, $940.17.

It is pointed out that this does not tell the whole story, as the former administration appropriated $1200 for the life-saving signal system on the shores of Lake Merritt, which was expended for the playground department by the electrical department, but which should be added to the $89,772.83, making the total actually given by the former administration to the playground work $90,972.83, or $259.83 more than the amount allowed by the present administration, instead of $12,874, as stated by Mayor Davie.

The playground work has been progressively increased each year in the past, and the recreation board asked for funds to carry on the work in an adequate manner. The estimate prepared by the department was $140,000. It was cut to $90,000, a cut of $50,000. The estimate included provision for the ten playgrounds known as "Playgrounds No. 1," which are the most important of the school playgrounds, are kept open Sundays and holidays and afternoons, and are used by adults as well as children. The playground department will be unable to maintain all of these, but may make provision for five of them. The Board of Education will meet tonight to decide whether, from the moneys allowed by the County Board of Supervisors, it will be possible to provide for the remainder of the school playgrounds, including five of the "Playgrounds No. 1" class and twenty-one of the smaller grounds, known as "Playgrounds No. 2" class.

CONGRESSMAN HUMPHRIES VIEWS.

One of the most illuminating statements we have had on the Seaman's bill is that of the Honorable William E. Humphries, member of Congress from the State of Washington, published in The Tribune of last Sunday. Of no little interest is the fact that the description of existing facts today verify the prophesies of Congressman Humphries reiterated time and again before the bill was enacted into law. The seaman's bill was passed in almost the identical form in which it had been before Congress for several years. Mr. Humphries stood practically alone as a leader of the opposition against the measure up to the time the final vote was taken.

It has taken a great many people, particularly on the Pacific coast, a long time—up to the present in fact—to realize the real service Mr. Humphries was endeavoring to render his country, and the accurate knowledge and deep insight into the future he possessed regarding the effects of the La Follette-Furuseth seaman's bill. The following remarks are taken from Mr. Humphries statement of last Sunday, the first he has made since the bill was passed:

"The enactment of this law was almost a crime. It injured American shipping and American industry without in any way benefitting any American industry. It was the crime of cowardice and not of ignorance.

"There has been much amazement that, just now, when most of the world is at war and with every American citizen hoping that our nation may remain at peace, this law that benefits none of us, that was passed for the benefit of foreign sailors only and is fraught with so much danger, should, at this inopportune day, have been enacted.

"And I do not hesitate to predict now, as I did on the floor of the House of Representatives, that if this law is carried out, it will not only lead us into international complications, but, if it be strictly enforced, that we will produce a most serious situation on the Pacific and one that will probably lead us into war within sixty days after the law goes into effect."

Mr. Humphries during his attendance upon the sessions of Congress at Washington has never been guilty of forgetting the interests of the Pacific Coast, just as he has never faltered in his efforts to ascertain what was best for the interests of the Coast and at the same time compatible with the best interest of his country at large. Senator La Follette in his seclusion in the Northwest apparently was unable to think of the Pacific Coast or any other section as having any interests the Northwest did not have; such was also the mental attitude of many other legislators from the other interior states. And such—and in these it is even more reprehensible—was the attitude of men having their homes and their future on the Pacific coast, even making their homes in California. Mr. Humphries was not of this class. He had a vision as big as the whole nation and reaching beyond "today." His estimate of the present is manifestly correct and we fear his prophesy as to the future may also be true.

Rear Admiral W. C. Braisted, Surgeon-General of the United States Navy, is studying the effect of prolonged sojourns in tropical climates upon the officers and men of the American Navy. Surgeon-General Braisted is a very alert and intelligent man and is doing much to improve the physical weilbeing of the officers and enlisted men. The result of his observations in respect to life in the tropics will be awaited with deep interest. Surgeon-General Braisted is one of the most competent men who has occupied the post which he holds and he has brought about the most efficient organization of the Navy's medical department which it has ever enjoyed.

It is small wonder that General Goethals, builder of the Canal, dreaded to make a visit to San Francisco. He knew he would have to listen to one of Mr. C. C. Moore's thrice-a-day-or-oftenter speeches. It is cruelty to invite a man of real distinction to be the guest of the Exposition and then force him to listen to long and boresome speeches.

Another Indiana mayor, this time the mayor of Indianapolis, is being tried for election frauds. The old habit of juggling elections dies hard in the Hoosier's state.

NOTABLE PERSONS

William H. Edwards, former New York street cleaning commissioner, announced today he had changed his mind about becoming a candidate for sheriff at the Democratic primaries, and had withdrawn in favor of Alfred E. Smith, the Tammany nominee.

A son was born yesterday to Mrs. Richard Bryan Hargraves, second daughter of William J. Bryan. The boy is the seventh grandchild and the fourth grandson of the former Secretary of State.

Dr. Javier Prado Ugarteche, former prime minister of Peru, has been elected rector of Lima University.

In the little white Congregational church on the green, at Washington, surrounded by her relatives and a number of college classmates and friends Jean Webster, author of "Daddy Long Legs," "Just Patty," "Dear Enemy" and other stories, became the bride of Glenn Ford McKinney of New York.

WHAT IS DOING TODAY.

League of California Municipalities.
Zeta Psi Fraternity convention.
Jewish celebration of Rosh Hashona.
Oakland Club meeting.
Board of Education session.
Elmhurst Center meeting.
Luncheon to delegates of League of California Municipalities convention.
Annual dinner of Fruitvale Congregational church.

WHAT IS DOING TOMORROW

League of Municipalities.
Zeta Psi convention.
Tribune's Marathon.
Celebration of Admission Day at the University of California.
Ionic Club Yacht party, Alameda.

BATTLEFIELD TERMS.

Although used every day in the descriptions of happenings at the front, many military terms are not generally understood, and it was a happy idea of Messrs. Gale and Polden to include a list in their handbook, "Rifle Exercises Made Easy." Here is a selection from the lesser-known military terms:

Beaten zone—The belt of ground beaten by a cone of fire.

Enfilade fire—Fire which sweeps a target from a flank.

Grazing fire—Fire which is parallel or nearly so, to the surface of the ground.

Dead ground—Ground which cannot be covered by fire.

Abatis—An obstacle formed of trees or branches of trees picketed to the ground with their points towards the enemy.

Banquette—The place upon which men stand to fire over a parapet.

Counterscarp—The slope of the ditch of a work farthest from the parapet.

Donga—A channel or gully formed by the action of water.

Embrasure—A channel through the parapet of a work through which a gun is fired.

Fascine—A long bundle of brushwood, tied up tightly, used for road making, etc.

Fold in the ground—A slight hollow caused by the regular lie of the ground being broken by a rise or depression.

Gabion—An open cylinder of brushwood, sheet iron, etc., used for revetting.

Revetment—Any method of making earth stand at a steeper slope than the natural one.

Sap—A trench formed by men working from the bottom of the trench and constantly extending the end towards the enemy.

Spitlock—To mark out a line on the ground with the point of a pick.

MUNITIONS AND MORALITY.

The reproach to America for furnishing war material to our enemies is not fair. It is unjust. It was Germany herself who in the Hague discussion defeated the proposal to forbid the shipment of war material from neutral states to belligerents. There exists only an agreement prohibiting shipments by neutral governments to belligerents. The American government has furnished no war materials.—Editor Eugene Zimmerman in the Berliner Lokal-Anzeiger.

Succinct and to the point, and leaving to be added just one thought.

The sale of war munitions by individuals and corporations of neutral states is right not only legally and "neutrally," but morally. Its moral foundation is the principle that a non-military country must have access to neutral markets when its independence and its life are threatened by a nation founded upon "militarism" and, therefore, prepared for aggression.

The pre-eminent justice of this practice never has been better exemplified than in the present war. From this land that loves liberty has gone the ammunition with which the gallant little Belgian army is defending the last corner of its beloved land against the ruthless invader.—N. Y. Sun.

THE METAMORPHOSIS.

SISSON, Sept. 8.—The pest of caterpillars has disappeared. The wonder is where the millions and millions of them went to. The people of the caterpillar area are expecting great swarms of butterflies, such as Sisson had five years ago, when a ball game had to be called off because the men could not play in the mist.

The caterpillars almost covered the ground from Zalia, a side track between Sisson and Mott, northward around the northern slope of Mt. Shasta and thence eastward across the McCloud and up the Pit almost as far as Fall River Mills. There were miles and miles of them. Before they dropped from the buck brush to the ground they bowed the limos.—Searchlight, Redding.

DEADHEADS.

In writing the insurance on office fixtures and furnishings, P. S. Castleman & Company found it necessary to designate the two big moose heads which hang on the office walls in some specific fashion, and to give their approximate valuation. The larger head was therefore yclept "Teddy," with a valuation of $500, and the smaller of the two "Hiram," valued at $400, which goes to prove that even a stand patter occasionally displays a flicker of humor.—Riverside Press.

Does Seem Long Time.

A school teacher who had been telling a class of small pupils the story of the discovery of America by Columbus ended it with:

"And all this happened more than 400 years ago."

A little boy with his eyes wide open with wonder, said, after a moment's thought:

"Oh, my, what a memory you've got!"—Philadelphia Public Ledger.

THE "BIG GAME" THIS YEAR!

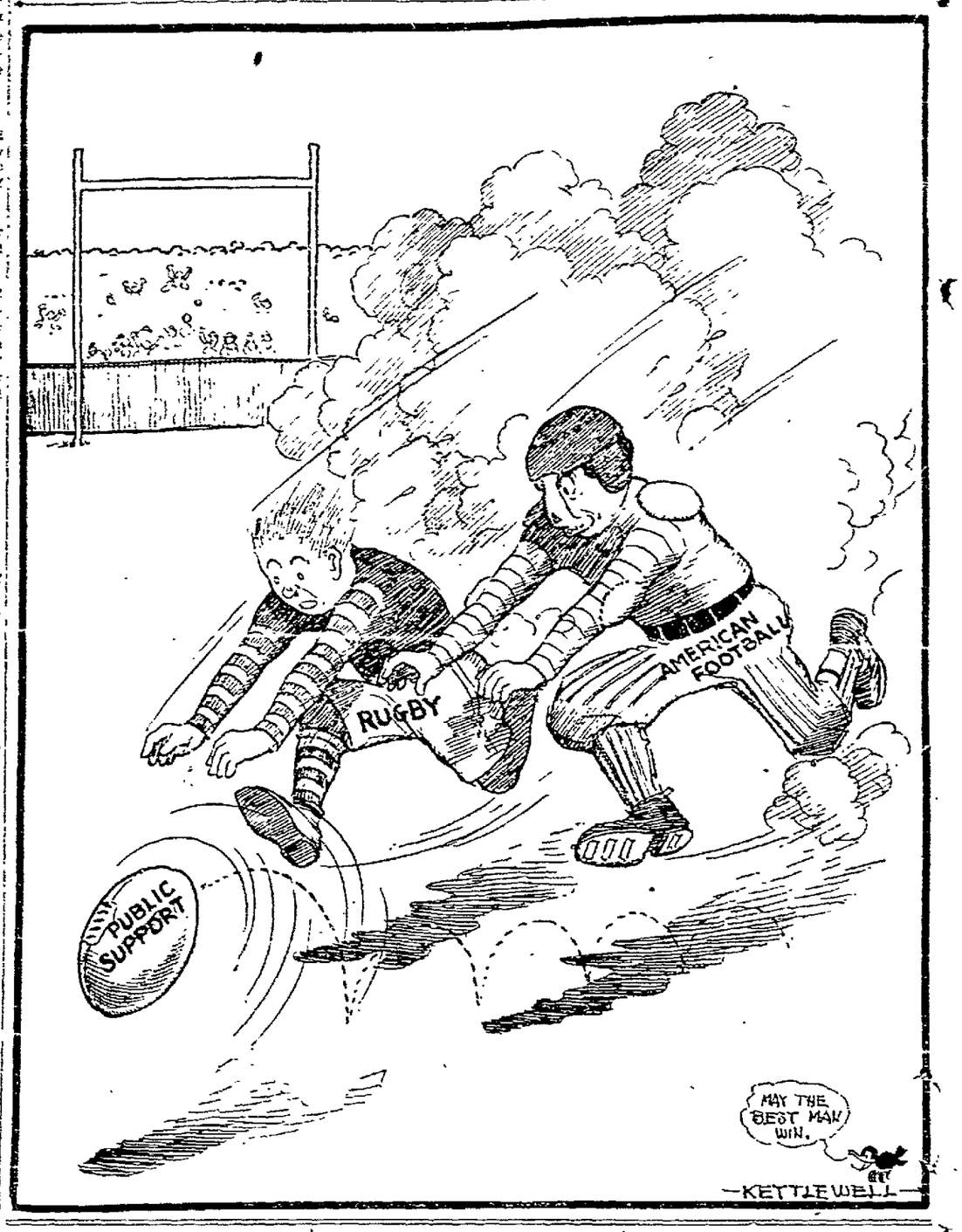

VARIETIES.

A Prosperous Isle.

The island of Romblon is, for its size, one of the most prosperous and thrifty of the Philippine islands. Its population is about 35,000. It has three profitable industries which yield a good annual return to the people after paying for the principal food staple of the people—rice—which is largely imported. Copra, white marble, and buri hats are the exports which account for most of the island's prosperity.

Light, More Light.

Considerable attention is now being given in Canada to a so-called daylight saving scheme. A movement is on foot to have the clock put back one hour on April 1 each year, this continuing to some autumn month, in order to give more daylight for work and pleasure. Meetings have been held all over the Dominion with a view of bringing the matter before parliament at the next session.

The Ceres, built in 1811, is said to be the oldest British steamer. She is still—unless a German submarine has got her—sailing in and about the Bristol channel.

Alaskan Agriculture.

Four government agricultural experiment stations are maintained in Alaska—one at Sitka, another at Kodiak, in western Alaska; one at Rampart, on the Yukon river, and the fourth at Fairbanks, in the Tanana valley. The success which has been already achieved in agricultural experiment work in the territory has demonstrated important possibilities in the soil of Alaska, in favorable regions, for agricultural purposes.

Here and There.

The population of Abyssinia, which has an area of 400,000 square miles, is now estimated to have reached 7,000,000. With the exception of the Republic of Liberia, Abyssinia is the only country of Africa absolutely independent of European control.

The average annual production of leaf tobacco in the United States for the five years ended with 1914 was approximately 1,000,000,000 pounds.

TWENTY YEARS AGO TODAY

There will be a meeting of representatives of the various patriotic societies of this city tomorrow night for the purpose of establishing a permanent Memorial day committee. The idea was originated June last, but nothing has been done in the matter since.

There is some talk of calling a special meeting of the board of education to take some action commemorative of the late Mrs. Kate Fisher and her work in the school department.

A series of rifle competitions has been arranged between Company A of this city and Company C, N. G. C., of Petaluma. The first will take place on the 15th inst. at Petaluma. The second will be shot at Shellmound Park.

Next Sunday the pulpit of the Christian church, corner of Thirteenth and Market street, will be occupied, both morning and evening, by Rev. Matthew Small of Indiana.

Last evening a fine literary and musical entertainment was given by Council No. 17, A. P. A., at Enterprise Hall, Twenty-second and Grove streets. Mrs. Blake-Alverson, Mrs Carrie Brown-Devter, the Acme Quartet and several others gave vocal numbers. The feature of the evening was an address by Rev. Mahlon Wilson.

Mrs. George C. Perkins, wife of Senator Perkins, accompanied by Miss Grace Cornwall, is doing Southern California. They are now at the Arlington, in Santa Barbara.

Mr. and Mrs. H. L. Henderson of Oakland are the guests of Mr. and Mrs. William Prindle of Santa Rosa.

FERN DUST.

We tiptoed through the forest
One bright midsummer night,
And there we found a clearing,
Aglow with fairy light.
We spied a little elf-man
With a tiny, shiny pail,
And he was singing, "Fern dust,
Fern dust for sale!"

He sold us each a pailful
To sprinkle in our shoe,
We paid him for it gladly,
With a bunch of meadow-rue.
And then we heard a rustling,
A whispering in the breeze,
And the laughter of the fairies
Who danced beneath the trees.

We pitter-pattered homewards,
And my, but we felt queer!
For not a soul could see us,
And not a soul could hear.
As, fairy-like, we tripped it,
And scarcely touched the ground.—
The magic fern dust hid us
And stilled the smallest sound.

But when we woke next morning,
The fern dust all had gone,
Had vanished with the fairies
In the misty light of dawn.
But we shall find that elf-man
With his tiny, shiny pail,
For we'll hear him singing, "Fern dust,
Fern dust for sale!"

—Edith Lombard Squires, in St. Nicholas.

THE FAMILY FIGHTER.

William J. Bryan's son-in-law, Captain R. E. Owen of the British Royal Engineers, has been mentioned in orders for conspicuous gallantry in the Dardanelles fighting by Sir Ian Hamilton, commander of the British forces operating against the Turks.

PICKED FROM PUCK.

Lobbyist: May I submit some figures in support of my contention?

Senator: Well, there'll have to be at least four figures.

Towne: And so Lonesomehurst is growing rapidly, eh?

Suburbanite: I should say so! Why, it already has an East Side and a West Side.

Caller: I see some celebrated physician has discovered a new disease.

Mrs. De Style: Oh, my! I thought I wasn't feeling just right!

Johnny: I'd like to be a doctor, mama.

Mamma: Why?

Johnny: I might find out something you could take to keep candy from hurting your teeth.

Fine feathers don't make fine birds. Indeed, nothing makes anything else of a woman who is a goose, or man who is a jay.

The persons who insist upon individual communion cups will doubtless feel cut-up some if they have to harp off the same music with somebody else in heaven.

A feminine writer, delving into the whys and wherefores of marital woe, states that "men marry pretty young things with no more sense in their fluffy heads than has a sawdust doll." We wish the lady would not malign sawdust dolls in that way. A sawdust doll at least has sense enough to keep quiet when she hasn't anything to say.

If Villa and Carranza are awake to their opportunities they will suggest to President Wilson that he intervene in Georgia, as well as in Mexico, in the interests of humanity.

Test Them Yourself

Any reasonable test, and many that would exceed the actual requirements, may be tried on every pair of

KEEN KUTTER
Scissors and Shears

In quality of steel and temper none could be better—in perfection and permanency none so good. The trade mark on each pair identifies them and every one must give lasting service. The dealer is authorized to refund your money for any Keen Kutter piece that doesn't prove satisfactory.

"The Recollection of Quality Remains Long After the Price is Forgotten."
Trade Mark Registered. —R. C. SIMMONS.

The following stores sell and guarantee the Keen Kutter:

OAKLAND, CALIFORNIA
Maxwell Hardware Co., 1320 Washington St.
Kahn Bros., 16th and Broadway.
H. C. Capwell Co., 14th and Clay.
L. Jensen Co., 1120 Washington St.
Hale Bros., Inc., 1015 Washington St.
Smith Bros., 470-474 13th St.

BERKELEY, CALIFORNIA
Jarvis Hardware Co., 2311 Telegraph Ave.
J. F. Hink & Son, Inc., Shattuck Ave. and Kittredge St.
Berkeley Hardware Co., 2038 Shattuck Ave.
Walter H. Farley, Corner Telegraph and Bancroft.

ALAMEDA, CALIFORNIA
L. W. Vosburgh, 1433 Park St.

EXCLUSIVE ASSOCIATED PRESS SERVICE

Oakland Tribune.

50c PER MONTH Daily and Sunday

VOL. LXXXIV — OAKLAND, CALIFORNIA, WEDNESDAY EVENING, SEPTEMBER 8, 1915. — NO. 19.

S. F. GANGSTER MURDERED BY PALS

VICTIM SLAIN IN MIDNIGHT STRUGGLE

Four Arrests Made by Police in Connection With Crime: Two Sought.

SAN FRANCISCO, Sept. 8. — The victim of his own pals in a gang fight at Third and Jessie streets, at 2:30 o'clock this morning, Eugene Kelly, a young mechanic, was stabbed to death, following a general melee in which seven men participated. The police have arrested three of the gangsters, none of whom, however, is believed to have been the knife-wielder. That Kelly was the victim of an accident and that the cold steel was intended for Ray Stanton, a stranger in town and one of those gathered into the police net, is the theory under which the detective department is now working.

GANG ENTERS FIGHT.

According to the story told by Stanton, who is 25 years old, he was walking down Third street about 2:15. Kelly came out of the saloon of Luke Marisch of 60 Third street and made some remark to him. Before he could reply, he asserts that Kelly's fist shot out in his direction. The pair mixed it, and Kelly began to yell for his comrades. They poured forth from the saloon to the number of five, and a free-for-all fight was soon in progress. While the air was thick with flying fists and crunching heels on the stone pavement, and while the gangsters were crying for vengeance, someone drew a knife and the flash of the blade was seen by Stanton, but the steel did not reach him. Instead it was plunged into Kelly's heart and he fell sinking to the sidewalk.

POLICE ARREST FOUR.

Some one blew a police whistle and officers of the Southern station closed in from different directions. They captured, besides Stanton, Archie Wilkie, a shipwright; Eddie Perry, a newsboy, and James Burke, a teamster. All admitted being at the scene, but denied the killing. No knife could be found on the ground in the vicinity of the tragedy. Kelly was picked up in a dying state and removed to the Central emergency hospital, where he succumbed a few moments later on the operating table.

Detectives Cook and Morris spent the balance of the night in an endeavor to clear up the mystery surrounding the identity of the murderer, but without avail, and they are inclined to believe the story told by Stanton. It is thought the real culprit escaped.

BIG BUSINESS AHEAD, SAYS CHICAGO MAGNATE

SAN FRANCISCO, Sept. 8.—Julius Rosenwald, president of the Sears-Roebuck Company, Chicago, arrived in San Francisco last night with his family and a party of friends.

As a leader in commercial, civic and philanthropic affairs of Chicago, Rosenwald yesterday discussed the business outlook of the country, the exposition and his recent successful fight in cleaning up the vice districts of Chicago. He said that Chicago was now the cleanest large city in the world. He was optimistic about the business outlook of the country.

"I think," he said, "that we will be fairly prosperous in this country until the war is over, and then there is bound to be a great business boom, or at least an era of great business prosperity.

"The people of this country are demanding in no uncertain terms a greater national preparedness against a possible war. For at least three years after the war there will be great activity in placing this country in a position of preparedness, and that means work for thousands and thousands of men."

KISICH'S SADDLE ROCK
BUSINESS MEN'S LUNCH 50¢ EVERY DAY
Specially Prepared DINNER FOR TOMORROW
Admission Day
$1.25 with Wine, as Follows:
California Oyster Cocktail.
Ripe Olives.
Salted Almonds. Radishes.
Chicken Casuela with Okra.
Filet of Sea Bass au vin Blanc
Potato Duchesse
Val-au-Vent of Sweetbreads. (a la Financier).
Sherbet au Kirsch.
Sliced Tomatoes and Cucumbers.
French Dressing.
Boiled Half Spring Chicken au Cresson.
Fried Sweet Potatoes.
String Beans Saute.
Neapolitan Ice Cream.
Assorted Cakes
Camembert Cheese.
Toasted Crackers.
Cafe Noir.

IMMIGRATION PROBLEM VEXES BETTER HOUSING IS TO MEET IT

DELEGATES TO THE GATHERING OF CALIFORNIA MUNICIPALITY RULERS NOW IN SESSION IN OAKLAND. THEY ARE: (UPPER) LEFT—DR. POWERS, HEALTH OFFICER OF LOS ANGELES; DR. A. E. BANKS, HEALTH OFFICER OF SAN DIEGO. (LOWER) LEFT—DR. O. G. WICHERSKI, COUNTY HEALTH OFFICER OF SAN DIEGO; H. L. MOODY, CITY AUDITOR OF SAN DIEGO.

POSTAL CLERKS DISCUSS REPORTS

Delegates to Convention Will Be Officially Received at Exposition Tomorrow.

San Francisco, Sept. 8. — Delegates to the convention of the National Federation of Postoffice Clerks will be officially received at the Exposition tomorrow morning and will receive a commemorative bronze medal. Resolutions demanding the following were discussed at yesterday's session of the convention:

Satisfactory adjustment of the overtime system.

Reorganization of the night work system with a shortening of hours for night workers.

Uniform regulations for substitute service.

The cessation of discrimination in promotions.

Reforms to prevent the unjust and unfair dismissal of employes, including granting the right to employes to a hearing before dismissal.

Mistreatment of the aged employes is threatening the life of the civil service in the Postoffice Department, according to Secretary Treasurer Thomas H. Flaherty, who presented his annual report to the federation. "With the old men of the service facing dismissal, the situation cries out for immediate action if the civil service as an institution is to continue to exist," declared Secretary Flaherty. In speaking of the best method of retirement he said that "while affirming our belief that an equitable contributary plan affords the best solution for superannuation, we should nevertheless, in view of the situation confronting the old workers of the service, be willing to accept as a matter of expediency whatever form of retirement Congress in its wisdom sees fit to enact."

LEAGUE OF MUNICIPALITIES HEARS COMMISSION REPORT

Sounding a silent warning against the hordes of immigrants that the close of the war will pour into California and against the growing evil of bad housing conditions as already exists in many municipalities of the state, the commission of immigration and housing in California have, besides sending speakers to the eighteenth annual convention of the League of California Municipalities and the second conference of the City Planning Association, placed on display at the Municipal Auditorium for the benefit of delegates, charts, photographs and statistics on the problem.

The foreword of the commission follows:

"Bad housing is a universal problem affecting practically every city in the world. Overcrowded tenements, insanitary congestion and general slum conditions exist already in many of California's fast growing cities. Unless immediate plans are made the flood of immigrants through the Panama canal after the war will create conditions as serious as those in New York.

"California should have no bad housing whatever. Yet San Francisco, Oakland, Los Angeles, San Diego, Fresno, Sacramento, and other smaller cities already have bad conditions to alleviate, but above all it is important to plan ahead to insure proper housing in the future.

"Nowhere in the world has the problem been solved by private initiative or land owners and builders. In California as elsewhere the state and city governments must co-operate for betterment.

IS WORST CITY EVIL.

"Bad housing is associated with the worst community evil, with infant mortality, juvenile delinquency, social evil, development of criminals, spread of typhoid fever and tuberculosis, epidemics of diseases. The communities must act in self protection. New Jersey has a housing law. California needs both new laws and planning boards. Municipalities must act with the state."

The photographs show ramshackle homes, sleeping places where oftimes a consumptive father occupies the same bed with his infants and wife, where as many as ten people sleep in a narrow room with no ventilation, where as many as fifty people occupy a cellar lodging with but one window.

MALARIAL CONTROL.

In speaking on plans for malarial control in California, Prof. W. B. Herms of the California state board of health, addressing a meeting of the department of health officials, said: "The control of malaria means the getting rid of mosquitoes. Considerable malaria in California is prevalent in the foothill regions. This is caused by irrigation defects and the melting snow spreading into the meadows, forming mosquito breeding places. No malarial campaign is successful without competent leaders. Men in charge of the work should be thoroughly familiar with irrigation problems, with local conditions of the territory in which they are to carry on the campaign. They should also carry on a campaign of education in conjunction with one of eradication. The best and cheapest material for California to use in the eradication of mosquitoes is oil. In the rice fields of California we are to have a mighty malarial problem to solve which can be done, but which must be done by men thoroughly familiar with conditions of the rice fields."

Other speakers in this department were Senior Surgeon C. C. Pierce of the United States health service; J. R. Hurley, past assistant surgeon, United States public health service.

At a joint session of the City Planning Conference and the health department, Dr. Adelaide Brown, member of the state board of health, told of the "Relation of Health Boards and Officials to the Housing Problem." Dr. L. M. Powers, health commissioner of Los Angeles, spoke on "The Housing Problem in Los Angeles."

"The Housing Problem in San Francisco" was the theme of Dr. W. C. Hassler, health officer of that city.

A general meeting of the league is in session this afternoon.

During the morning the departments of city attorneys, city clerks, auditors and assessors held departmental meetings.

During the noon hour, at a round table luncheon held in Hotel Oakland, Attorney Percy V. Long presided over the annual session of the advisory committee. A general discussion of what can be done to advance city planning in California municipalities was participated in by Benjamin Ide Wheeler, president of the University of California; David Starr Jordan, president of Stanford university; John L. Davie, mayor of Oakland; S. C. Irving, mayor of Berkeley; Frank H. Bartlett, mayor of Alameda; R. B. Hale, Panama-Pacific International Exposition; Mrs. Frank A. Gibson, state immigration and housing commission; John M. Eshelman, lieutenant-governor of California; Chester H. Rowell, editor Fresno Republican; E. B. DeGroot, director of recreational work, San Francisco; Frank A. Miller, Riverside; Meyer Lissner, editor California Outlook, Los Angeles.

BEHEADED BY TRAIN.

TEHAMA, Sept. 8.—An unidentified man, aged about 2 years, was killed under a Southern Pacific train here. His head was cut off. The young man was en route to Redding from Woodland, as indicated by his ticket. The deceased was a laborer.

CHARLIE CHAPLIN MAROONED COMPANY IN NEAR TRAGEDY

LOS ANGELES, Sept. 8.—Marooned without food or water on a schooner off Venice all night, during which time two men narrowly escaped being drowned in a desperate effort to reach shore, Charlie Chaplin and his company figured in a near-tragedy early yesterday.

With the noted movie comedian and his company was Miss Edna Purviance, who plays opposite Chaplin in his pictures.

Lou Trimbly and Jesse Robbins were the two men who narrowly escaped drowning. They attempted to row ashore. The rowboat capsized and the men were carried ashore clinging to it. They were rescued in the breakers by H. F. Buckley of 2404 Speedway avenue, Venice.

ENACTING SCENE.

Chaplin and his company came to Venice from San Pedro on the steam launch Vaquera, a 200-foot schooner on which they had been enacting a scene in a picture comedy.

A gasoline launch was scheduled to meet the boat off Venice and take them ashore. The launch failed to appear and the party was forced to remain aboard the steam launch all night.

During the night Trimbly and Robbins made their attempt to reach shore.

George Hancock, wireless operator at Venice, made an effort to get in communication with the marooned party during the night. As the launch was not equipped with wireless he resorted to a semaphore system of signaling.

WE ARE STARVING.

He was flashing the message that the boat containing the two men had capsized when the men appeared and stopped him, saying that such a message would cause Chaplin and his company to worry.

The message, however, had been transmitted thus far, "The boat has cap—"

The message that was flashed back to Hancock, however, was:

"We are starving."

Early today two steam launches were chartered and Chaplin and the members of his company taken ashore safely.

Orient Trade Goes Begging, Says Dreier

SAN FRANCISCO, Sept. 8.—Trade worth millions of dollars annually to San Francisco is going begging from port to port, for the want of local business men to grasp their opportunities.

That is the declaration of Caspar L. Dreier, consul general of the United States at Singapore, and ex-officio consul for eight other countries, who arrived here on the liner Korea to urge the local shipping men to enter more extensively into the Oriental trade.

"San Francisco can become the supply station for the Orient and the entire Malay peninsula and adjoining Malaysian countries," declared Dreier.

"American foodstuffs and American machinery are in great demand in Java, Siam, Borneo and the Strait settlements, and trade worth millions of dollars is lying there waiting for someone to take it. A systematic and sincere campaign by San Francisco would bring it here."

Consul Dreier represents besides the United States, Germany, Turkey, Switzerland, Spain, Cuba, Panama, Brazil and Peru.

The Malay islands have the greatest tin and rubber resources in the world, Dreier declares.

The Truth About Double Vision Glasses

There is no question that many could never wear the old style cemented or fused bifocals with comfort. Oftentimes they blurred the vision and the cement bifocals were unsightly. These disadvantages have been entirely eliminated in the new double vision glasses called "Caltex Onepiece" Bifocals, for they are ground from a single piece of perfect ophthalmic glass and have the appearance of regular glasses. They serve the purpose of two pairs of glasses, as reading and distance corrections are combined in one lens. Remember the name, "Caltex." Ground only at the three establishments of the California Optical Company, 1221 Broadway, Oakland, and 181 Post street, 2595 Mission street, San Francisco.—Advertisement.

JAPAN LOOKS TO U. S. FOR SUPPLIES

Japanese Commissioner Tells of Rapidly Growing Market.

Japan and all other countries in the Orient are looking to the United States and the countries of Central and South America for much of the food products, clothes, articles of manufacture and other necessaries of national life, according to Haruki Yamawaki, Japanese commissioner-general to the exposition, who spoke to members of the Oakland Commercial Club at their weekly luncheon yesterday.

Yamawaki said: "When I graduated from the Imperial University of Tokio in the year 1900, I immediately entered into the services of the government in the department of agriculture and commerce, where I still remain. During that time I have watched with keen interest the growth of the industries and commerce and have looked into some of the problems confronting them. Such being the case, I am thankful for the opportunity you have given me today.

SEES TWO TENDENCIES.

"In dealing with the subject before us—the American trade with Japan—it is necessary that I should present two marked tendencies in the commercial world of today. Because of the application of modern science, and the development of the means of transportation, a great revolution has been effected in the productive capacities of the nations of the world, resulting in overproduction and necessitating the finding of new markets for the excess goods. The fight for the new markets is the first of the two tendencies to which I have referred.

"If we carefully observe, I think you can see that this great tendency in commercial activity gave no small amount of stimulus to the present disastrous war in Europe. Germany has been trying to invade the markets hitherto supplied by England, while the latter has been trying to ward off the incoming forces of the former. When the Germans invaded Belgium, the first thing they did was to destroy all the factories there in order to root out competition with German goods. In connection with this great tendency one thing must be noted: the eyes of the world are now turned to the Far East, especially to China, for the new markets which the world demands.

NEW MATERIALS NEEDED.

"The second tendency is the struggle for new materials. This naturally results from a greater production of commodities. Nations are anxious to obtain and extend colonies, if for no other reason than to secure a larger supply of raw materials for their industries. The eyes of the world are now turned toward America, especially to South America, rich in natural resources, vast in fertile land and scarce in population.

"In considering your trade with Japan, these two great tendencies, the two strong factors, in the commercial and industrial world of today, must not be overlooked. They have a very strong bearing upon our trade. Let us consider the relation of the first to our subject. You all know that Japan and China have much in common. In culture and civilization we are of the same stock. For more than 1500 years we have had special relations one toward the other as nations. In sentiment and in mode of thinking, as well as in manners and customs, we are more akin than any other nations. Not only that, but Japan has a great geographical advantage in being so near to China. Thus Japan is endowed, more than any other nation, with natural and historical advantages in her relations with China. Naturally enough, Japan desires to be in closest intimacy with her big western neighbor. Not only does she desire this in her national, but in her commercial and trade relations as well. However, our country is small in area and thickly populated. It is but natural that we should turn to America for raw materials and manufactured articles so that we may be able to keep China well supplied with necessary commodities.

FOOD IS QUESTION.

"Let us now consider the second factor in its relation to American trade with Japan. As you know, our country is small in size, and the population is disproportionately large. Every available piece of ground is subjected to the traditional intense methods of farming, and on top of this we have an annual increase of no less than 500,000 in our population. The question of food at times becomes a serious matter for the nation. How much more serious must it be when it comes to the securing of raw materials for our industries?

Japan is becoming an industrial nation. That is to be the policy of the country. But she has to obtain her supply of raw material from elsewhere, and she has no better country to turn to than the United States and South America. Japan's position in respect to supplying American goods to China is similar to that held by America in supplying Japan with raw materials from the vast areas of the North and South Americas.

"That America stands in this relation to Japan is shown, not only geographically, but politically and historically as well—politically and historically, I say, because of the general policy of your government has followed in upholding the integrity of the American continents for more than a century past. Japan and America are in positions to reciprocate valuable services to each other. Such being the case, I venture to say that your country and ours occupy important positions in carving out the destiny of the Pacific and stand vested with natural advantages to adjust the two great factors in the world's commerce. The opening of the Panama canal is but another step taken toward the realization of the great destiny placed in our power.

"In conclusion, I wish from the bottom of my heart for a prosperous future for the trade between Japan and America. May your people and ours, always moved by the spirit of mutual helpfulness, and with proper respect for the natural laws of things which govern the destiny of nations, strive to work in hearty co-operation to bring the different nations of the world together in intimate relationship, one with another."

Jiro Harada, one of the Japanese commissioners to the exposition also spoke. He told of the Japanese art at the exposition, giving a comprehensive explanation of the symbolism depicted by the artists of his country.

"The wonderful value of this great Jewel City," he said, "cannot be judged by the number of exhibits that are there. No, it is the progress that is shown that counts in summing up the value of an exhibit. Japan's exhibit shows the progress of twenty-five centuries.

"The exhibit is characteristic of the people of my country. It shows the painstaking progress of the centuries, and the gradual patient, persistent working toward the higher ideals of life."

Free Tire Service
anywhere in
OAKLAND
ALAMEDA
BERKELEY
Any Time—Night or Day.
Phone Lakeside 177
Pacific Kissel Kar Branch
24TH AND BROADWAY

Suspect Is Faced by Mrs. Armour

Fails to Identify Man as Assailant

By Associated Press.

CHICAGO, Sept. 8.—Mrs. J. Ogden Armour today failed to identify Melville Reeves, known to the police as the "skyscraper burglar," as one of the men who robbed her of $3075, mostly in jewels, last Monday night.

Since his last previous trouble with the police Reeves has been working for a tire company. His resemblance to one of the masked bandits caused his temporary detention.

DANCING RITE IS CAUSE OF ARRESTS

Bungalow Home of Sect Is Raided by the Police.

LOS ANGELES, Sept. 8.—Raiding "Palm Cottage," a secluded bungalow which, it is alleged, is the home of a religious sect known as the "Divine Dancers," the San Bernardino police arrested Ben Clark, 40, and Miss Betty McGrath, 24 years of age.

The arrest, the police say, will cause the disclosure of terpsichorean revels of the "Divine Dancers" at the palm grove at the mystic hour of midnight.

A score or more of men and women, the police allege, are members of the sect and have participated in the peculiar religious rites.

Midnight dancing festivals of the "Divine Dancers" have been watched by police officers. According to the police reports, the men and women were scantily clad in costumes of black and white striped cloths.

DANCING IS RITE.

The dancing, the police say, frequently lasted all through the night to the strains of wild music and the shouts of the dancers. These dancing festivals, according to the police, were part of the rites of the religious sect.

"Palm Cottage," according to the police, was the headquarters for the "Divine Dancers." The bungalow is in the residential district of San Bernardino and is surrounded by a palm grove.

Clark and Miss McGrath, the police charge, were alone in the cottage at the time of the raid. The officer in charge of the raid stated that he planned to arrest more persons.

The sect, according to the police, was ruled over by a woman known as "Queen Ruth."

Clark, the police charge, was a leader in the sect. Miss McGrath, they say, was a member and frequently participated in the midnight dancing.

Both Clark and Miss McGrath declare that their arrest was unwarranted and that they should be permitted to continue their form of worship.

GIRLS ARRANGE SURPRISE FOR MARGARET MURPHY

Miss Margaret Murphy, who has been Pacific States Telephone company supervisor in Oakland for the past twelve years, will be married on Tuesday evening, September 21, to Edward William Mockle of Oakland. The ceremony will take place at St. Andrew's church and will be followed by a wedding supper at the home of the bride's mother, Mrs. Mary Murphy, in Adeline street.

As evidence of the popularity of the bride-elect, fifty of the girls employed in the local offices of the Telephone company gave her a surprise party and shower last evening. Those who planned the affair were Miss Ida Forrest, Miss May Waters, Miss Veronica Lyman, Miss Gertrude Kennedy, Miss L. Musbran, Miss O. Kennedy, Miss Annie Rickard, Miss Margaret O'Connell, Miss Louise Dresbach, Miss Carrie Risdon, Miss Dodie Rogers, Miss Hazel Carter, Miss Margaret O'Connell, Miss May O'Connell, Miss F. Parison, Miss E. Rispert, Miss E. Gans, Miss G. Marcheny, Miss Gertrude Castro, Miss Genevieve Lyman, Miss Carmelita Langland, Miss Vera Curry, Miss Marie O'Conner, Miss Gladys Herzst, Miss Ruby Weathers, Miss Carrie Carter, Mrs. Forbes, Miss Wristen, Miss Tanby, Mrs. Trimble, Mrs Davis, Miss Luella Beal, Miss Gertrude Johnson, Miss Nellie Rickard, Miss L. Helm, Miss Nicholasen, Miss Ferris and Miss Elsie Daumn.

STRIKE END REMOTE.

By Associated Press.

ALBANY, N. Y., Sept. 8.—Prospects of settlement between the 800 striking employes of the United Traction Company, here and in Troy, and the officials of the road were remote today.

REWARDING THE "FAITHFUL."

Also neglecting the needy. The story of how the welfare of the people of the Philippines has been abandoned that deserving politicians might be given office in the Philippine government. By O. Garfield Jones, in next Sunday's Tribune. Read it.

AUTO AMUCK; HAVOC IS RESULT

Woman Injured and Property Is Destroyed by Runaway.

SAN FRANCISCO, Sept. 8.—A mischievous miscreant, who maliciously released the brake on the seven-passenger high-powered automobile of Dr. Morris Herzstein, caused a runaway this morning resulting in [illegible] thousand dollars' damages and the injury of a young woman.

This is the havoc that the speeding machine wrought as it ran down Jones street without a guiding hand at the steering wheel:

Miss Dorris Winters, 2446 Sacramento street; run down, suffering internal injuries and bruises of the arm, while standing at O'Farrell and Jones streets.

Candy store at 415 Jones street; front and showcases completely demolished.

Automobile truck of Arrow Transfer Company, standing at O'Farrell and Jones streets; badly battered.

O'Farrell-street car, No. 44, turning corner O'Farrell and Jones streets; side smashed in.

Police patrol box and stand, O'Farrell and Jones streets; demolished.

Lamp post in front of 625 Jones street, uprooted and wrecked.

Lamp post at Post and Jones streets; torn from its place and rolled down the hill.

The automobile was standing on Jones street, between Sutter and Post, an extremely steep grade. The brakes were firmly set, and the police believe the car could not have run away if someone had not released them. After its mad dash the machine was damaged to the extent of about $1500, its engine being torn from its position and the front wheels, windshield and dashboard paraphernalia being completely destroyed.

WASHINGTON AND LINCOLN PHOTOS DESECRATED

SAN LEANDRO, Sept. 8.—"Abe Lincoln and George Washington, wanted for—" read Marshal Joseph Peralta abstractedly as he turned over his docket containing the names and photographs of marked men wanted by the police of different cities. Sandwiched in among the bundle of pictures of notorious malefactors were those of Abraham Lincoln and George Washington, together with a copy of Lincoln's Gettysburg address.

Whoever slipped the two pictures into the docket, Peralta thinks, must have possessed an odd sense of humor or perhaps he imagined the likenesses of the two saviors of the country among the photos of evildoers, might in some manner have a reforming effect on the originals.

CHILDREN NEGLECTED.

Schools closed, sanitary measures repudiated, hospital disorganized and exploited. This is what has happened in the Philippines. O. Garfield Jones tells about it in next Sunday's Tribune.

Edgar L. Ormsby
for many years connected with the Cloak and Suit Business of Oakland, is now associated with the well-known and reliable Cloak and Suit House of
Gould-Sullivan Co.
882 MARKET STREET
Flood Building
Ellis and Powell Sts.
San Francisco.

AUCTION SALES
J. A. MUNRO & CO.,
AUCTIONEERS,
1007 Clay street, corner Tenth street, phone Oakland 4671, will pay highest price paid for merchandise, furniture, etc., or will sell on commission. Sales every Friday.

Storage Auction Sale
Of the fine furniture, carpets, pianos, etc., of J. McCormack, A. Fisher and others. Sale at
1007 Clay Street, Corner Tenth Street, Oakland.
Sale Friday, September 10th, at 10:30 A. M.
Open for inspection Thursday afternoon and evening.
Comprising in part: Two fine upright pianos, one square piano, carpets, large rugs, lace curtains, pictures, leather parlor chairs, couches and chairs, bookcases, books, round dining table, chairs, buffets, china and glassware, brass and steel beds, bedding, oak dressers, chiffoniers, folding beds, gas and steel ranges, sewing machines, etc., etc.
All must and will be sold.
J. A. MUNRO & CO., Auctioneers.

Ostrich Feathers Auction Sale
Of the balance of the GOLDEN STATE OSTRICH FARM STOCK. Sale
SALE FRIDAY, SEPTEMBER 10TH, AT 10:30 A. M.,
at 1007 Clay Street, Near Tenth Street, Oakland.
J. A. MUNRO & CO., Auctioneers.

Athletic Enthusiasts Will Flock to Lake Merritt Tomorrow Morning

Tribune's Big Races Largest in the History of the Pacific Coast

COMPLETE LIST OF ENTRIES FOR THE TRIBUNE'S THIRD ANNUAL "MERRITT MARATHON" TO BE RUN TOMORROW AT 10 A. M.

UNATTACHED.

Thomas F. Evans ..... San Francisco
Frank Drew ..... San Francisco
William O. Johnson ..... San Francisco
J. A. Woods ..... San Francisco
D. M. Woodside ..... San Francisco
Delmore Wood ..... Oakland
Delpen Merriwether ..... Pleasanton
Henry Shortt ..... Oakland
James Kehoe ..... Sunnyvale
Neal Dundas ..... Oakland
James D. Daley ..... Oakland
C. L. Bocchi ..... Oakland
George Bader ..... San Francisco
Ralph Whelley ..... San Francisco
Ed Martinez ..... San Francisco
George G. Block ..... San Francisco
Howard Baker ..... Oakland
W. C. Marshall ..... Oakland
Albert Perroso ..... Oakland
Albert L. Darrow ..... Oakland
James G. Hollis ..... San Francisco
H. Anderes ..... San Francisco
R. N. Willis ..... Oakland
Howard Miller ..... Oakland
Vincent Politeo ..... Oakland
Claude Fallehy ..... Oakland
Charles L. Peck ..... Oakland
Harry A. Woods ..... Sacramento
Joseph Nunis ..... Oakland
M. H. Wise ..... Oakland
Walter R. Shoaff ..... San Francisco
W. M. Brookfield ..... San Francisco
Louis Paulino ..... Oakland
C. S. Abbott ..... Oakland
L. C. Kirschbaum ..... San Francisco
A. C. Perry ..... San Francisco
Harry Delaney ..... San Francisco

YOUNG MEN'S CHRISTIAN ASSOCIATION.

Andrew Anderson ..... Oakland
Rodney McGurty ..... Oakland
Irving Johnson ..... Oakland
Albert C. White ..... Oakland
Watson Howden ..... Oakland
Ralph H. Judd ..... Oakland
Ralph C. Yeager ..... Oakland
John White ..... Oakland
Edward E. Johnson ..... Oakland
Andy G. Jackson ..... Oakland
Otto Steinbeck ..... Oakland
Byron Brown ..... Oakland
Ray S. Thompson ..... Oakland
Arthur Tellerson ..... Oakland
William L'Hereux ..... Oakland
J. A. Connolly ..... Oakland
Robert Golding ..... San Francisco
E. W. Fenton ..... San Francisco
W. H. Quinn ..... San Francisco
Chester Lippert ..... San Francisco
Edward Aitken ..... San Francisco
E. A. Whitaker ..... San Francisco
Frank Cefley ..... San Francisco
J. H. Jorgensen ..... San Francisco
Arthur Tellerson ..... San Francisco
L. J. McNeil ..... San Francisco
H. L. Morton ..... San Jose
Harry A. Lower ..... Oakland

ARMY AND NAVY.

A. William Powder ..... U. S. S. Milwaukee
G. C. Stambach ..... Naval Training Station, Yerba Buena
C. E. Perin ..... Naval Training Station, Yerba Buena
Waldo Hickox ..... U. S. N. T. S., Goat Hill A. C.

CLUBS.

Fred Hood ..... Columbia Park Boys' Club, S. F.
Herbert C. Schmidt ..... Columbia Park Boys' Club, S. F.
William Bepler ..... Columbia Park Boys' Club, S. F.
Martin E. Kennerle ..... Columbia Park Boys' Club, S. F.
Earl Cole ..... Grasshopper Club, Oakland
Fred Raulins ..... Grasshopper Club, Oakland
Patrick M. Coyne ..... Holy Cross Lyceum, New York City
James Moro ..... Italian Athletic Club, Milan, Italy
Edgar Stout ..... Olympic Club, San Francisco
Fred McWilliams ..... Olympic Club, San Francisco
Harry Ludwig ..... Caledonian Club, San Francisco
H. A. Benneson ..... Caledonian Club
Charles F. Hunter ..... Caledonian Club, San Francisco
D. S. Macaulay ..... Caledonian Club, San Francisco
Joe Schwab ..... Visitacion Club, San Francisco
Albert Gorse ..... Visitacion Club, San Francisco
L. Turner ..... Flirtillion Club, Oakland
Ernest Bush ..... Flirtillion Club, Oakland
William C. Haynes ..... Flirtillion Club, Oakland
Karl S. Abbott ..... Fillit Regis Club, Oakland
M. Speed ..... Gaelic Athletic Club
E. McGraw ..... Gaelic Athletic Club
William T. McHugh ..... Gaelic Athletic Club
P. McGinness ..... Gaelic Athletic Club
E. A. Burs ..... Olympic Club, San Francisco
E. L. Spurr ..... Olympic Club, San Francisco

ST. MARY'S COLLEGE.

E. Schmaling ..... St. Mary's College
J. Brush ..... St. Mary's College
H. Gassage ..... St. Mary's College
H. Hunter ..... St. Mary's College
F. Hilloun ..... St. Mary's College
G. G. Clarke ..... St. Mary's College
E. Valente ..... St. Mary's College
T. Ryan ..... St. Mary's College
H. Weaver ..... St. Mary's College
V. Higgins ..... St. Mary's College
R. Cropley ..... St. Mary's College
T. Purcell ..... St. Mary's College
S. Tormey ..... St. Mary's College
Manuel Silva ..... St. Mary's College
V. Ferrola ..... St. Mary's College
F. Martella ..... St. Mary's College
G. Lighthouse ..... St. Mary's College
L. Burke ..... St. Mary's College
A. Smith ..... St. Mary's College
C. Maderas ..... St. Mary's College
E. Griffith ..... St. Mary's College
J. Herrera ..... St. Mary's College
R. Lorendeau ..... St. Mary's College

ALAMEDA COUNTY HIGH SCHOOLS.

P. T. Holden ..... Alameda High School
Edward W. Bayless ..... Alameda High School
Clyde Lamborn ..... Alameda High School
John C. Kerr ..... Alameda High School
Lester H. Bishop ..... Alameda High School
J. P. Moffatt ..... Alameda High School
Vernon Rodgers ..... Alameda High School
Mark McKimmin ..... Alameda High School
Lester Thompson ..... Alameda High School
J. Spear ..... Alameda High School
S. Hardin ..... Alameda High School
G. Latham ..... Alameda High School
Harold B. Kalm ..... Alameda High School
Louis W. Kirk ..... Alameda High School
William Wahmuth ..... Alameda High School
Thomas D. Ryan ..... Alameda High School
Stanley Younger ..... Alameda High School
Lorin Fisher ..... Alameda High School
Matt. Neal ..... Alameda High School
Elmer Schwartz ..... Oakland Technical
Delbert Lawson ..... Oakland Technical
Andrew Silvas ..... Oakland Technical
Cyril W. Booth ..... Fremont High School
Maurice H. Roach ..... Fremont High School
Leighton MacGregor ..... Oakland High School
F. Teague ..... Oakland High School
B. F. Lee ..... Oakland Evening High

OUT OF TOWN HIGH SCHOOLS.

Thomas Cusick ..... Mission High, San Francisco
James H. Fullu ..... Mission High, San Francisco
Joseph Fredericks ..... Mission High, San Francisco
Arden Davidson ..... Lick High, San Francisco
Herbert Sohn ..... Lowell High, San Francisco

GRAMMAR SCHOOLS.

Arthur G. Cook ..... Santa Fe, Oakland
Paul Bastida ..... Lafayette, Oakland
Henry A. Crabb ..... Washington, Alameda
Thomas Helan ..... Grant, Oakland
Wilbur G. Taylor ..... Melrose Heights, Oakland
Gorden Cummings ..... Durant School
Joseph Rutily ..... Durant School

PLAYGROUNDS.

J. McGregor ..... Mosswood Playground
Tom Hughes ..... Prescott Playground
Tom Webster ..... Prescott Playground

MISCELLANEOUS.

L. Querolo ..... Polytechnic Business, Oakland
Frank West ..... St. Ambrose, Berkeley
J. J. Donato ..... St. Ambrose, Berkeley
C. Thomas Jenkins ..... Davis State Farm

Three Hundred Runners in Tribune Junior Run

Playground Relay Will Have Twelve Teams Participating

Tomorrow morning at 9 o'clock will be run the first annual Oakland playground relay race. Thirteen playgrounds of Oakland have entered teams of 25 boys each, in a race of one and the last eighth of a mile.

Each team will carry a baton, which will be passed from one boy to another, until the last one brings it across the finish line. The boys of the different playgrounds will be easily distinguished by the colors they wear. Following is the list of colors that have been adopted by the different playground teams.

Bushrod, red.
Mosswood, pink.
Lockwood and Emerson, green.
De Fremery, yellow.
Melrose, lavender.
Allendale, white.
Bella Vista, purple.
Garfield and Hawthorne, blue and white.
Golden Gate, red and white.
Park Boulevard, lavender and white.
Poplar and Longfellow, sky blue.
Prescott and Tompkins, navy blue.
Elmhurst, emerald green.

Following are the playground relay race officials:

Cliff McElrath, James Bennette, George Clarke, Charlie Ferr, Louis Thiel, G. G. McDonald, W. A. Wilson, J. A. Benner, R. C. Burman, H. H. Heifney, and James Theourn.

Facts About the Marathon

PROGRAM FOR ATHLETES.

Marathon athletes will be expected to report at the Piedmont Pavilion, headquarters of the Wheelmen Athletic Club, at 9 o'clock to receive their numbers, listen to Herbert Hauser's final instructions and receive their final run-down.

From the Piedmont Pavilion it is only a short distance to the start of the race. The athletes will leave the pavilion in a body at 9:45 for the starting point, where the starter's gun will be fired at 10 o'clock.

The race will last for one hour. All athletes who finish in that time will be entitled to reward. Upon finishing, winners of medals or bars will be given tickets to the Oakland Photo Theater for Sunday morning at 11 o'clock, where the initial exhibition of The Tribune Marathon pictures and the presentation of prizes will take place.

All athletes are required to pass physical examination. A certificate of fitness from any physician will do, or the assurance of the club physician if you are entered under the colors of an organization. All unattached entries must be examined, and The Tribune has retained Dr. John Purves and Dr. F. R. Muggler to make examinations free of charge at the offices of The Tribune at 7:30 tonight.

PRIZES.

The prizes this year will exceed in value and extent the awards of the last two years which were generally declared to be the best ever given for a similar event.

Diamond and gold medals will be awarded the winner, second and third-place runners.

Handsome silver medals will be awarded the next seven men to finish.

Special medals will be given the first "Y" runner to finish outside of the medal winners; to the first outside-the-county runner to finish after the medal winners, and to the first high school or college boy to finish after the regular medal winners.

A handsome silver trophy will be presented to the institution—club, school or organization—which has the largest number of entrants to finish within the time limit.

Another handsome silver trophy will go as a team prize to the organization which has five men finishing in the race in higher order than any five from any other organization.

To all who finish within the time limit and who are not otherwise rewarded, will be presented a silver bar-winner in the form of a pin—if it is the first one—or in the nature of a pendant—if to be attached to other bars. Runners who have finished within the time limit of one hour in the two previous races and are not otherwise rewarded in this race, will receive gold bars for finishing within the time limit tomorrow.

Referee and chairman—Herbert Hauser, secretary of the P. A. A.

Starter—Chief of Police William F. Woods.

Clerks of course—Otto Rittler and Howard Smith.

Judges of the finish — George Dickie, C. H. Martin and Frank Boek.

Checkers — Al Levene, Walter Seawright, J. B. Nash and James Thoburn.

Timers—Will Humme and Dr. H. Deitz.

Physicians—John Purves, F. B. Muggler and W. E. Chambers.

ATHLETES AWAIT STARTER'S GUN FOR TRIBUNE MARATHON

Perfect Weather Is Forecasted for Third Annual Lake Merritt Race

Sharply at 10 o'clock tomorrow morning the crack of the starter's pistol will send the runners in the third annual Tribune Merritt Marathon on their way over the beautiful Lake Merritt course in a six-and-a-quarter-mile race. Forecasts indicate that perfect weather will greet the runners, and cool morning air should give the runners every chance to put in the best race of their lives.

The start of the race will be made inside Lakeside Park, from where the runners will proceed in an anti-clock-wise direction around Lake Merritt. Upon completing one round of the course, runners will not enter the park, but will proceed around, keeping on Grand avenue to Lakeside boulevard and make the second circuit of the lake. Coming around the extreme northern end of the lake for the second time, runners will enter the park and finish at the starting point, completing approximately six and a quarter miles.

The Marathon race will take place right after the completion of the playground relay, which is scheduled for 9 o'clock. The relay will be between teams of 25 runners each and representing thirteen playgrounds of Alameda county. This race is being handled by the playground department of the city, assisted by the playground directors. Boys taking part in this race should look exclusively to their playground instructors for information as to their stations and the color of the baton they are to handle.

Each boy in the playground relay will run one-eighth of a mile, the team of 25 completing once around the lake of approximately three and an eighth miles. For a distance of 220 yards the boys will be able to make their fastest time, so the relay race should be nothing less than a sprint all the way.

Runners in either race will experience no difficulty in finding the way around the course. It is clearly marked out by red banners, and at corners the race committee will station a guide. Leading the runners will be the official car, from which Herbert Hauser, referee of the marathon, can easily see any infraction of the rules. The regulations of the race are simple. If you make the run as prescribed by the red banners without assistance of any kind you will have been fair. Referee Hauser will have a few words to say to the boys when the numbers are given out at Piedmont pavilion preceding the race, and these instructions must be followed to the letter.

Traffic along the streets over which the race will be run Thursday morning will be kept to the outside so the runners will not be interfered with. A special company of police will be on the job to see that this rule is kept, but drivers will aid in the race by keeping out of the way of their own account. There will positively be no automobiles allowed to follow the runners. Official cars will be on the course at all times, but they will be the only ones, and will not be in the way of contestants.

There will be plenty of room for spectators in Lakeside Park near the start and finish, and practically the whole course can be seen from there.

Those participating in the race should bring a towel so as to enjoy a shower bath after the race. It was hoped that a swim could be arranged, but because of the tremendous number of entries, this was found impractical. Shower baths are available at the dressing rooms and these will serve the runners' purpose with more safety.

O'BRIEN BANISHED FOR REST OF MEET

There were several sensations at the track yesterday, notably the suspension of Jockey W. J. O'Brien by Starter Stevens for the balance of the meet for improper language addressed to the starter. Another sensation was the win of Vireo in the third race at six furlongs. Vireo didn't figure at all and would have been 260 to 1 had there been wagering.

In the fifth race, while leading her field fifty yards from the finish, A. Neal's good mare Dominica broke down and fell throwing Jockey Leeds under the heels of a bunch of horses. The animals all jumped over him and he escaped unhurt. The mare's right foreleg was broken and she had to be destroyed.

POMEROY BENEFIT SUNDAY.

Such star water dogs as Bob Small, Lucy Langer, George Cunha and Norman Ross will display their class on next Sunday at Surf beach in a meet arranged for the benefit of Walter Pomeroy, the Olympic Club swimming star. Ross, Small and Cunha will meet in a 50-yard dash in the feature event of the day.

HOLISTON
The super-smart shape of the season
Ide Collars
GEO. P. IDE & CO. Makers, TROY, N.Y.

NUNES EARNS DRAW DESPITE A KNOCKDOWN

JOHNNY NUNES, the Elmhurst lightweight, and Frank Luscher, East Oakland's lightweight contender, fought another hard draw at the West Oakland Club last night, a knockdown of Nunes in the third round through two stiff rights to the jaw featuring the bout. As was the case in their previous bout, Nunes led all the way up to the knockdown, which came soon after the bell had clanged for the third round. Nunes had outboxed and outpunched Luscher in the first, while he completely baffled his opponent in the second and rained in left jabs and right crosses to Luscher in rapid succession.

The third was a different story, however. Just after the round had started, Nunes, working as clever and methodically as ever, sent a neat left jab to Luscher's face. Nunes was apparently afraid of Luscher's fierce right, for instead of following the left jab up with another, he jumped back and refused to fight at close quarters with the East Oaklander. A second later Nunes again led with a left jab to the face, but Luscher was waiting for him that time and drove a short right to the jaw which sent Nunes reeling backward. Johnny was game, however, and came right back for more, but Luscher's right caught Johnny even harder on the jaw and down Nunes went. He stayed down until nine and when he arose, he looked to be in a bad way.

NUNES LASTS IT OUT.

Johnny, through some good head work managed to stick out the third round. He came back in the fourth and fought Luscher to a standstill, however, mixing with him at close quarters and crossing rights and left to Luscher's face. Luscher kept right after him and at the bell the pair were going to it like two wild cats.

Luscher weighed about 139 pounds for the bout, while Nunes weighed 135.

"Whitie" Smith, the Watts tract featherweight lost to Kid Williams, the West Oakland featherweight crack in the third round. Whitie's seconds throwing up the sponge at the conclusion of the third. Whitie had the first two rounds, but in the third, Williams almost sent Smith through the ropes by a right under the chin. Whitie was exhausted at the finish of the third and was in such a bad way that his seconds tossed the towel into the ring. That Smith's right hand, which caused his postponement of his bout scheduled two weeks ago with Williams and which was hurt in his go with Jimmy Dundee, gave way in the second round was claimed by Whitie's handlers. That was proven by the club physician who examined the hand after the bout.

GORMAN TRIMS CONDE.

Battling Johnny Conde, pride of Alameda, returned to the ring after a long layoff and lost a decision to Joe Gorman. Conde showed his old time class in the first round and brought over several ripping smashes to Gorman's face, but the recent illness which Conde has been recuperating from soon got the best of him and his old time "jazz" gave out. Gorman went after Conde like an enraged tiger in the second round and inflicted some heavy body punishment. Conde was apparently in poor condition for he was very tired at the finish. Gorman, after the first round, beat Conde to the punch repeatedly and showed plenty of class.

Kid Smiley and Pete Francis staged a whirlwind four round draw. Francis led in the first two rounds, but Smiley mixed matters like a wildcat in the final round and earned a draw. Both boys slugged each other around the ring, swapped in the center for a while and then slugged some more. Neither lad has much over the other, as was proven last night and their bout was also called a draw.

"Chick" Magill and Young Campi fought four hard rounds to a draw in the curtain raiser. Both lads are of the give-and-take style and made things hum all the time when in the ring. Campi did the leading and landed the cleaner punches, but Magill was the stronger at the finish.

Danny Edwards, the clever colored feather, beat Battling Keyrose to a four round decision. The bout was a lively one, the two mixing it evenly until the final round when Edwards worked a right cross repeatedly to Keyrose's face and took the lead. Edwards has been putting up some great bouts in this section and fairly deserves another crack at Jimmy Duffy, who defeated him a while back.

After being knocked to the mat in the first round, Jobo Smith, a husky 200-pounder, poked a stiff right into Jack Heenan of Benicia which caught the latter square on the jaw and ended the bout. Heenan floundered against the ropes which held him up. Referee Beaumont saved Heenan from further damage by stopping the fight and awarding Smith the victory.

Kid Davis and Frank Rheino fought a tame go, Davis getting the decision. Rheino tried hard all the time but knows little about boxing.

Seals Take Opener From Angels, 4-2

LOS ANGELES, Sept. 8.—San Francisco hit Brant hard in the first inning, taking a two-run lead and was never headed, winning from Los Angeles by a score of 4 to 2. Fitzgerald's single, a triple by Bodie and Downs' double netted the Seals their first two runs. Fitzgerald's home run accounted for another in the fifth, and Schaller's single, followed by two sacrifices and a steal scored the other in the eighth. The Angels' two runs came in the seventh on singles by Garner, Buemiller, Ryan and Bassler. The score:

SAN FRANCISCO	AB.	R.	H.	PO.	LOS ANGELES	AB.	R.	H.	PO.
Fitzgerld, rf	3	2	2	1	Maggert, cf	4	0	0	4
Schaller, lf	4	1	1	1	McMullen, 2b	4	0	1	2
Bodie, cf	3	1	2	1	Ellis, lf	4	0	2	2
Downs, 2b	2	0	1	1	Koerner, 1b	4	0	1	11
Beatty, 1b	4	0	0	9	Garner, rf	4	1	1	3
Jones, 3b	3	0	0	2	Buemiller, ss	4	0	2	3
Cotman, ss	3	0	1	2	Boles, c	3	1	1	0
Schmidt, c	4	0	1	4	Butler, 3b	2	0	0	0
Baum, p	1	0	0	0	Brant, p	2	0	0	0
Smith, p	0	0	0	0	Ryan	1	0	1	0
Steen, p	0	0	0	1	Bassler	1	0	1	0
					Scoggins, p	0	0	0	0
Totals	27	4	8	27	Metzger, 3b	1	0	0	0
					Brooks	1	0	0	0
					Totals	33	2	10	27

Ryan batted for Butler in seventh.
Bassler batted for Brant in seventh.
Scoggins ran for Bassler in seventh.
Brooks batted for Scoggins in ninth.

RUNS AND HITS BY INNINGS.

San Francisco	2	0	0	0	1	0	0	1	0	—4
Base hits	3	0	1	1	1	0	0	1	0	—8
Los Angeles	0	0	0	0	0	0	2	0	0	—2
Base hits	1	1	0	0	1	2	1	1	0	—10

SUMMARY.

Stolen bases—Schaller, Buemiller; 3-base hit—Bodie; home run—Fitzgerald; 2-base hits—Downs, Bodie; sacrifice hits—Baum, Bodie, Downs; struck out—by Baum, 6, Steen 4; bases on balls—off Baum 1, Brant 5; runs responsible for—Brant 3, Baum 2, Scoggins 1; 6 hits, 3 runs, 22 at bat off Brant in 7 innings; 9 hits, 2 runs, 26 at bat off Baum in 6 1-3 innings; no hits, no runs, 1 at bat, off Smith in 1-3 (innings pitched to one batter in seventh.) Charge defeat to Brant; credit victory to Baum. Double play—McMullen to Buemiller to Koerner. Time—1:47. Umpires—Brashear and Pinney.

American League

STANDING OF THE CLUBS.

Clubs—	Won	Lost	Pct.
Boston	83	42	.664
Detroit	64	46	.645
Chicago	71	54	.585
Washington	63	59	.535
New York	60	64	.484
St. Louis	52	78	.400
Cleveland	51	80	.389
Philadelphia	37	79	.319

RESULTS YESTERDAY.

At Boston—New York 8, Boston 3.
At Philadelphia—First game, Washington 5, Philadelphia 6; second game Washington 7, Philadelphia 4.
At Cleveland—Cleveland 1, St. Louis 4.
At Chicago—Detroit 8, Chicago 10.

FEDERAL LEAGUE

STANDING OF THE CLUBS.

Clubs—	Won	Lost	Pct.
Pittsburg	72	54	.571
Newark	69	57	.548
St. Louis	67	59	.532
Chicago	70	63	.526
Kansas City	66	60	.524
Buffalo	64	68	.492
Brooklyn	62	68	.477
Baltimore	43	86	.333

RESULTS YESTERDAY.

Brooklyn 5, Newark 0.
St. Louis 3, Chicago 0 (first game); Chicago 3, St. Louis 2 (second game).
Pittsburg 3, Kansas City 2 (first game); Pittsburg 4, Kansas City 2 (second game).
Baltimore at Buffalo, no game, rain.

SANTAL CAPSULES MIDY
CATARRH of the BLADDER relieved in 24 HOURS
Each Capsule bears the MIDY name
CHICHESTER S PILLS
THE DIAMOND BRAND.
Ladies! Ask your Druggist for Chi-ches-ter s Diamond Brand Pills in Red and Gold metallic boxes, sealed with Blue Ribbon. Take no other. Buy of your Druggist. Ask for CHI-CHES-TER S DIAMOND BRAND PILLS, for 25 years known as Best, Safest, Always Reliable
SOLD BY DRUGGISTS EVERYWHERE
BIG G
Gonorrhoea and Gleet relieved in 1 to 5 days. Big G is non-poisonous and effective in treating mucous discharges. Prevents contagion. Will not stricture.
SOLD BY DRUGGISTS.
Parcel Post if desired—Price $1, or 3 bottles $2.75.
Prepared by THE EVANS CHEMICAL CO., CINCINNATI, O.

There's a punch of joy in every puff of Prince Albert tobacco!

You don't have to call for an encyclopedia to find out how P. A. sets on your taste! You just open up your supply, jam-full a jimmy pipe or roll a makin's cigarette, strike a match *and-puff-away!* Because, you've landed on the brand *at last* that hands out *all-the-time* the fun you've always sought!

The patented process fixes that—and *cuts out bite and parch!*

PRINCE ALBERT
the national joy smoke

among tobaccos is like a real man among men. *You can make camp with it on short acquaintance!* For it's case-cards-facts that P. A. is the friendliest smoke you ever hitched to a pipe or cigarette. *We know, men everywhere know, and you'll* know that what we tell you is government-bond-stuff just as soon as you loosen-up and accept all this first-class, first-hand testimony!

We tell you our printed word has never yet struck within 50% of what P. A. will prove out! The heartiest enthusiasm of Prince Albert's friends does not overdraw the pleasure this tobacco *will give you!*

—and now, let's all join together

and pack P. A. into our old jimmy pipes or roll up makin's cigarettes and sort of sit about and take count of stock and have a bit of experience meeting. For, when *you've found your brand,* it's a neat thing to stay put and chin-chin, for you're on the Road of Contentment!

Prince Albert is sold everywhere in toppy red bags, 5c; tidy red tins, 10c; handsome pound and half-pound tin humidors—and—that classy pound crystal-glass humidor with sponge-moistener top that keeps the tobacco so bang-up fine—always! You'll need one, sure!

R. J. REYNOLDS TOBACCO CO.
Winston-Salem, N. C.

YOU'LL FIND WHAT YOU ARE LOOKING FOR HERE

NEWS AND VIEWS OF SPORTDOM

AUTHORITATIVE REPORTS and ENTERTAINING GOSSIP

FOUR CALIFORNIANS MEET TODAY IN DOUBLES FINALS

FOREST HILLS, N. Y., Sept. 8. — The thirty-fifth annual national lawn tennis championship tournament will come today with the challenge round for the title in doubles. Maurice E. McLoughlin of San Francisco and Thomas C. Bundey of Los Angeles, who have held the championship for the past three years, will defend it against another team of Californians—William M. Johnston and Clarence J. Griffin.

The challengers hold the Pacific Coast title and earned the right to oppose the champions by coming through the sectional elimination trials which were contested in several places during the season. McLoughlin and Bundy have not appeared in competition in the East this year, and there has been no opportunity to learn whether the latter is in form to give proper support to his brilliant team mate. For this reason and also on account of Johnston's great victory yesterday in the singles championship, many experts here predicted that today's match would bring another upset and that the pair would set upon a new brace of doubles champions.

Although the tournament will end today, under the rules governing postponement, most of the leading players will remain through the week for the team matches between the East and the West. The plan is to play this series on Friday and Saturday.

The final match in the doubles championship was to start at 3 p. m. The weather promised to be like that of yesterday with moderate temperature and neither bright sunshine nor wind to hamper the players.

NORTHWEST LEAGUE

STANDING OF THE CLUBS.

Clubs—	Won	Lost	Pct.
Spokane	80	61	.561
Seattle	79	62	.556
Tacoma	73	71	.505
Vancouver	69	69	.500

POLICEMEN'S DAY AT TRACK OFFERS RACING NOVELTY

Today is "Policemen's Day" at the races. It has not been so designated on the program, but to the members of the force and their friends this will be the day of the meeting as a special feature of the card that has been arranged for the afternoon is a half mile dash for horses ridden by officers of the San Francisco police department at catch weights. To the winner goes a purse of $100 donated by George Wingfield and a silver cup given by the Golden Gate Thoroughbred Breeders' Association. Nine entries have been secured for the race, the horses with their respective riders being as follows:

Buster, C. Budd; Tony, G. Hawkins; Martin, W. Lynott; Bill, W. Christiansen; Percy, J. Daly; Frank, P. Smith; Bolivar, E. Sullivan; Babe, D. O'Connell; Panama, G. Coats.

Naturally there is much rivalry among the "finest" on the score of their horsemanship and the race will surely be "for blood."

This is a special number, an addition to the regular card, which is made up of four selling races and a five and a half furlong purse event for maidens. Betting odds is not out on the latter, but the horses engaged are pretty much of a kind, which insures the contention that makes racing the enthusiast sport it is. The most pretentious field is that called out by the mile dash, the seven named for it being very fair players over the "once-around" route.

SWIMMING ENTRIES OUT.

Entry blanks for the first semi-annual swimming meet of the Cottage Baths club on Sunday, September 19, at the Cottage Baths, can be obtained at the Cottage Baths, A. G. Spalding Bros. or Ellery Arms. The meet has been sanctioned by the A. A. U. and is open to registered amateur swimmers.

No entry fee is charged and gold, silver and bronze medals will be awarded the first three winners in each event. Following are the events: 50 yards, scratch; 100 yards, scratch; 440 yards, handicap; 100 yards, scratch, for girls.

Tennis World Rings in Praise of Willie Johnston; Pupil Defeats His Master in Terrific 4-Set Struggle

FOREST HILLS, N. Y., Sept. 7. — All the east is ringing today with the praises of William M. Johnston of San Francisco, the youthful tennis star who defeated Maurice McLoughlin yesterday in a grueling four set match for the singles title. The new tennis champion is only [illegible] years of age. He learned the game on the courts at Golden Gate park, San Francisco, where McLoughlin, Clarence Griffin, Johnny Strachan, Mel Long and other stars also got their start.

The youthful Californian dashed the hopes of his more famous internationalist by winning at 1-6, 6-0, 7-5, 10-8 and thus preventing for a year at least the former champion's hope of climbing permanently back into possession of the huge silver all-comers bowl. With two legs already to his credit on the trophy, McLoughlin made a sensational battle to take it back to San Francisco with him for all time, but neither physically or with racquet wizardry was he able to compete with his younger opponent.

The four set match ran the gamut from mediocre play to the tennis of the master. Both victor and vanquished had their flashes of brilliancy or poor play but at all times the pace and strain was terrific and in the long run Johnston's youth served him better than the greater experience of McLoughlin. So keen was the interest engendered by the battle of the far coast racquet experts that the thousands of spectators seated in towering stands at both ends of the court arose with each brilliant stroke and settled in their seats again like glittering many colored waves.

In the final set the spectators groaned and cheered alternately the winning and losing strokes of McLoughlin whose desperate efforts to stem the tide of defeat rallied the gallery to his support. The excited spectators called outs and balls before the umpire and linesmen could give their decisions, and did not hesitate to voice their disagreement with the official awards.

Once the winning stroke had been made, however, and Johnston had leaped the net in the wake of his flying ball and had his arm around McLoughlin's neck the strain suffered and lagged under the impact of pounding feet and [illegible]. A final climax was given to the picture when both Johnston and McLoughlin are lifted on the shoulders of their admirers and carried side by side into the clubhouse.

Johnston—Sets, three; points, 149; games, 19.

McLoughlin — Sets, one; points, 123; games, 18.

Johnston, service aces, four; McLoughlin, three; placements, 50, 3-0; 1; nets, 27-42; outs, 26-53; double faults, 6-3.

COAST LEAGUE NOTES.

The members of the Portland team took in the races at the "Expo" yesterday and were very enthusiastic with the way the ponies ran.

The Oaks and Beavers tackle each other at Recreation Park this afternoon and then look up in a double header tomorrow. Both games will be played on this side, the first to start at 1:30 and the second at 3:15. The fans will get an opportunity of seeing three new Oaks in action. Pitcher Walter Leverenz, formerly of the Angels, who pitched like a wonder for the St. Louis Browns last year, Archie Tanner, infielder secured from the champion Waco team of the Texas League, and Infielder Duddy, formerly of the Rio Grande League. Bobby Snow, also an infielder, will join the Oaks Friday.

The Tigers and Bees meet at Salt Lake in a battle for third place. The Tigers had a poor week with the Angels and seem to be in another slump.

NATIONAL LEAGUE.

STANDING OF THE CLUBS.

Clubs—	Won	Lost	Pct.
Philadelphia	69	56	.552
Brooklyn	70	59	.542
St. Louis	64	57	.529
Boston	66	59	.528
Chicago	61	65	.484
New York	59	65	.476
Cincinnati	60	69	.466
Pittsburg	62	71	.466

RESULTS YESTERDAY.

At St. Louis—Chicago 3, St. Louis 1.
At New York—Boston 7, New York 2.
At Brooklyn—Philadelphia 1, Brooklyn 7.
At Pittsburg—Cincinnati 6, Pittsburg 3.

PACIFIC COAST LEAGUE

RESULTS YESTERDAY.

At Los Angeles—San Francisco 4, Los Angeles 2. (Only one game scheduled.)

Standing of the clubs, showing the result of play, team against team:

Clubs—	San Francisco	Los Angeles	Vernon	Salt Lake	Portland	Oakland	Seattle	Won	Lost	Percentage
San Francisco		18	25	13	21	14	21	89	69	.563
Los Angeles	18		15	17	19	17	20	86	72	.553
Vernon	12	17		13	14	22	19	79	79	.500
Salt Lake	12	13	13		15	25	20	78	77	.497
Portland	13	15	11	15		11	26	81	84	.441
Oakland	14	11	12	16	17		20	90	80	.437
Lost	68	72	79	77	84	90				

GAMES TODAY.

At San Francisco—Portland vs. Oakland.
San Francisco at Los Angeles.
Vernon at Salt Lake.

Exposition Racetrack
6 High-Class Running Races Daily (Sundays Excepted) to September 18
ADMISSION $1
Season Boxes, $40.
Single Daily Box Seats, 50c.
First race starts at 2:15 p. m. Sharp.
Autos and jitneys go direct to the track via the Post Road Gate, inside of the Presidio Grounds. Guide signs inside of grounds will direct patrons to the racetrack.
Golden Gate Thoroughbred Breeders' Association

BASEBALL BASEBALL
Oakland Ball Park,
Park and San Pablo Avenues
Two Games Tomorrow—10:10 a.m. and 2:30 p.m.
Sunday Mornings at 10:10.
Admission—Bleachers, 25 cts. Adults; 10 cts. Children. Grandstand, 50 cts. Adults; 25 cts. Children; Reserved Seats (Boxes only), 75c.

FUNDS PLEDGED TO SUPPORT NURSERY

San Leandro Woman to Equip Institution Which Others Will Maintain.

SAN LEANDRO, Sept. 8 — With a pledge of $50 a month from the residents of the community, $[illegible] for equipment purposes from Mrs. Henrietta Farrelly, $1.50 a day from the local cannery and other sums soon to be available and the additional offer of a building, the promoters of the San Leandro school day nursery are planning to establish this institution at an early date. A site for the nursery, which will care for the children of mothers who have to work during the day, is being sought. It was proposed at first to construct the nursery on a portion of the playground of the public school, but this idea was abandoned, the playground being considered too small.

The enthusiastic support of the nursery proposition by the community was evidenced at last night's meeting of the San Leandro Parents' and Teachers' Association, which voted unanimously in favor of the project. Pledges of financial assistance were received from every quarter.

The residents have pledged $50 a month for the upkeep of the nursery for ten months. Mrs. Farrelly, one of the town's benefactors, has undertaken completely to equip the institution. The cannery will furnish $1.50 a day for the nursery during the packing season. Women who are employed at the cannery during the day will benefit most from the nursery, where their children will be carefully looked after. It is probable that the suggestion that a nurse, who is also capable of teaching, be in charge of the nursery, will be acted upon.

While the community will bear the entire expense of the nursery for at least a year, it is hoped the educational authorities will later provide an appropriation for this purpose. Mrs. J. B. Peppin is chairman of the day nursery committee, which will report on the nursery site and other matters at the next meeting.

A. S. Weaver, president of the Parents' and Teachers' Association, was chairman at last night's meeting. There are now 58 of the resident members of the association.

The desirability of establishing a day-school nursery in this city, the first of its kind in the county, was brought before the notice of the residents by Principal Guy Smith of the public school and several others who, after investigating the conditions in the homes of the poorer families in the community, realized the necessity of relieving the mothers of looking after their children and working out all day.

MELROSE DOGS ARE NOT DISCRIMINATORY, CLAIM

MELROSE, Sept. 8.—Watchdogs are not discriminatory, complain mail deliverers and tradesmen who have lodged a protest against the residents here allowing their canine guardians to run around the yard unmuzzled or unchained. While the dogs serve the purpose of backing up the "no peddlers" notices, they are a menace to callers of any kind and have shown themselves as ready to sink their teeth in the calf of a butcher or grocer as that of a hobo.

When the question of having house dogs muzzled was discussed by the Melrose Union Civic Center at its regular meeting complaints were made that several tradesmen had been severely bitten. The center decided to take steps to have the residents either muzzle their dogs or chain them securely in their yards.

Officers of the Elmhurst Civic Center were entertained by the Melrose Center and the president, Mrs. E. Rounsell, was made an honorary member of the Melrose organization.

Mrs. G. Boyson, president of the Parents' and Teachers' Association of the Melrose grammar school, asked the cooperation of the Melrose Center in securing an auditorium for the school. Following the center's business meeting, Mrs. R. Indig entertained with instrumental selections and refreshments were served. Mrs. A. C. Christensen, president of the center, was chairman of the afternoon.

FARM BUREAU CENTERS' MEETINGS SCHEDULED

HAYWARD, Sept. 8.—Farm Adviser C. W. Rubel has drawn up the following program of meetings of the different centers of the Alameda County Farm bureau for this month: Hayward, Tuesday, Sept. 7; Murray Township, (Livermore), Monday, Sept. 13; Pleasanton, Thursday, Sept. 16; Irvington, Tuesday, Sept. 21; Centerville, Friday, Sept. 24; Newark, Monday, Sept. 27; Niles, Wednesday, Sept. 29.

SLIGHT CUT IN TAX RATE AT SAN LEANDRO

SAN LEANDRO, Sept. 8.—There is a slight cut in the tax rate for 1915-16. The new rate established by the town board is as follows: $1.06 on each $100 assessed property valuation in the annexed district, a cut of 1 cent from last year's rate, and $1.11 in what is known as the old town, east of San Leandro Creek, a reduction of 2 cents from the rate charged last year.

U. P. P. E. C. TO CONVENE.

SAN LEANDRO, Sept. 8.—Supreme President Mrs. Mamie Kardoza of the U. P. P. E. C. order is assisting in the arrangements for the supreme session of the society to be held in Oakland during the first week of October. It will convene in the civic auditorium at the same time as the U. P. E. C. society. The drill team of the U. P. P. E. C. will take a prominent part in the week's entertainment. The team will give a benefit dance here Saturday evening, September 11, for the purpose of raising funds to defray its expenses at the convention.

TO GIVE RECITAL.

HAYWARD, Sept. 8.—Miss Marion Rogers, daughter of Rev. and Mrs. C. B. Rogers and an accomplished musician will give a piano recital in the parlors of the Presbyterian church Tuesday evening September 14. She will be assisted by Herbert Cooper, violinist and Miss Prentice, pianist. Miss Rogers has charmed many audiences with skill at the piano and the recital is expected to attract a large gathering of her admirers.

EASTERN STAR PROGRAM.

SAN LEANDRO, Sept. 8.—An entertainment program for the fall and winter has been mapped out by the Golden Wave Chapter of the order of the Eastern Star. Whist tournaments will be held in the Masonic Temple on the following dates: Tuesday, September 14, October 26 and November 30 of this year and January 11 and February 8 of next year.

MARE ISLAND NOTES

VALLEJO, Sept. 8.—The cruiser San Diego will leave on Saturday for San Diego to relieve the Colorado as flagship of the patrol squadron.

The refrigerator ship Glacier will be ready to sail tomorrow. The collier Mars will also leave Mare Island either Thursday or Friday. The Mars is going to the east coast via the Panama canal and the fuel carrier is to return to this coast during the winter.

The cruiser Cleveland will arrive at Mare Island next Monday and is to be docked and will also receive some extensive repairs.

After a ten months' search which extended over the entire Pacific Coast, Maurice Robey of San Francisco was arrested in this city and returned to the metropolis Monday to answer to a charge of wife abandonment, the complaint having been filed against the prisoner nearly a year ago, when he deserted his young wife in the exposition city.

GOLF FANS STILL DISCUSSING DEFEAT OF NEVILLE BY OAKLAND'S COMING CHAMPION.

DEL MONTE, Sept. 8. — Heinrich Schmidt of the Claremont club of Oakland is now the favorite to win the State championship tournament in progress here. Golf enthusiasts are still discussing today Schmidt's defeat of Jack Neville, his estimate and former State champion. The elimination of Harry B. K. Davis, P. P. E. E. champion, by Morris Phillips, was another feature of the second round of the championship flight.

Schmidt's steadiness gained him victory over Neville at the 19th green, but only after a continuous display of brilliant golf by both players. Each turned the 18th hole in 69 strokes—three under par for the course.

Davis lost to Phillips by the narrowest of margins at the 19th hole, and Robin H. Hayne, Northern California champion, lost will defeat at the hands of Conde Jones, of the Midwick Country club, of Los Angeles, 3 to 2.

E. S. Armstrong of Los Angeles, who eliminated F. W. O'Keefe of San Francisco, 2 to 1, is picked by the experts to contest the finals with Heinrich Schmidt.

Robin Hayne, Northern California champion, met with disaster at the hands of Conde Jones of Midwick Country club, Los Angeles. Both Davis and Hayne were off color in their work while their opponents sailed along in creditable style.

"Scotty" Armstrong, Southern California champion, had a narrow escape from elimination but came through in the last stages of his journey against F. W. O'Keefe of San Francisco, winning two up and one to go. Consensus of opinion picks Armstrong and Schmidt to play the championship finals.

The day's championship results, together with those of the women who qualify for the championship flight follow:

Second round, championship flight: Heinrich Schmidt defeated Jack Neville, 1 up at 20th; Roger Lapham defeated Vincent Whitney, 1 up.

A. A. French defeated H. K. Johnstone, 3 and 2.

Conde Jones defeated Robin Hayne, 3 and 2.

Dr. James Eaves defeated R. D. Skelley, 4 and 3.

Clinton Lamontagne defeated George Cadwalader, 3 and 1.

Morris Phillips defeated Harry B. K. Davis, 1 up.

E. S. Armstrong defeated F. W. O'Keefe, 2 and 1.

The scores of those who qualify for the Del Monte and State championship:

Player.	Gross.	Hndcap.	Net.
Mrs. A. B. Swinnerton	89	5	84
Mrs. A. R. Pommer..	90	1	89
Miss Edith M. Cory..	91	12	79
Miss E. Chesebrough.	92	0	92
Miss J. Johnson.....	92	6	86
Miss M. J. Landreth..	92	6	86
Mrs. M. Rothschild..	92	7	85
Mrs. K. K. Parrot....	92	9	83
Mrs. T. S. Baker.....	93	1	92
Miss H. Alexander....	94	10	84
Mrs. H. S. Vandyke..	95	2	93
Mrs. D. Fulton.....	97	9	88
Mrs. P. W. Kimble...	97	14	83
Miss M. W. Tyson..	98	14	84
Mrs. C. W. Clark....	100	20	80
Miss Sadie Dernham..	101	8	93

BOULEVARD CELEBRATION TO ATTRACT THRONGS

J. L. Foley, grand marshal of the Native Sons of the Golden West, and Chief of Police Woods yesterday inspected the "Skyline" boulevard. They report it in perfect condition. Foley said today that there was no more scenic drive in the state and that the Native Sons and the Native Daughters, who will take an important part in the celebration which will be given next Friday when the new boulevard will be dedicated, were proud to take part in the exercises.

All arrangements have been completed for the elaborate program. Interest is keen throughout Alameda and Contra Costa counties in the approaching festival and hundreds of answers have already been received to the 500 invitations sent out by the committees.

Clay street, from Twelfth to Fourteenth streets, which will be turned into a "joy zone" for the merrymakers, will be swept and cleaned and lights will be strung, giving the street a gala appearance. Dance music will be furnished by several bands.

The parade committee reports great interest among the automobile owners and thousands will be in line. Each car will be decorated.

YUBA AND SUTTER HAVE DAY AT EXPOSITION

TRIBUNE BUREAU, Panama-Pacific Exposition, Sept. 8. — Gold bearing gravel from Hammonton and peaches are the souvenirs at the Yuba and Sutter counties day celebration at the Exposition today. A special brought hundreds of the leading residents of the two counties. They are receiving at the Sacramento valley section of the California building and will hold a county ball in the California building ball room this evening. A baby clinic under the auspices of the Collegiate Alumnae Association is one of the attractions today in the Palace of Machinery. The Golden Gate Thoroughbred Breeders' Association's running meet on the Exposition track was, as usual, one of the most popular events on the Exposition program.

The convention of the National Association of Fish and Game Commissioners is being held today in the Y. W. C. A. auditorium, delegates attending from all over the country.

Concerts by noted bands and orchestras, including military bands, furnished a rich musical selection for the Exposition throngs. This evening will be celebrated Alpha Chi Sigma Fraternity day.

STANFORD CO-EDS WARNED ABOUT STRIPPING GAME

STANFORD UNIVERSITY, Sept. 8.—President J. C. Branner, at the first student assembly this morning, scored the freshmen and sophomore students for participating in a daylight clothes stripping fight in front of the university sororities recently.

Dr. Brenner openly warned the women of the university they could not hold the respect of the men if they watched these stripping contests from their sorority windows.

President Branner's reference was to the fight between the freshmen and sophomores Tuesday morning. Sixty of the sophomores were stripped of all their clothes on the lawns of the "Deke" fraternity house, surrounded by sororities and fraternities.

ANNOUNCES ENGAGEMENT.

SAN LEANDRO, Sept. Sept. 8.—Miss Margaret Ludden, the charming daughter of Mrs. May Ludden, formerly of this city and now of Woodland has announced her engagement to Zach B. Kirkville of Woodland. The bride-elect is well known in this city, where she has made several recent visits.

THE DEMOCRATIC BOOMERANG IN THE PHILIPPINES.

O. Garfield Jones, in next Sunday's Tribune, directs our attention to a subject that has become obscured by the European war and the Mexican troubles. Read his story.

To Cigarette Smokers in America

ANNOUNCEMENT EXTRAORDINARY

"LUXURY" *in the new flat box*, at 15 cents, establishes a new *Standard of Value* in Turkish-Egyptian Cigarettes.

"LUXURY" *in the new flat box* is a grade of cigarette never offered by any other manufacturer for less than 25 cents.

"LUXURY" *in the new flat box* is made of Turkish tobaccos never used by any other manufacturer in a cigarette selling for less than 25 cents.

"LUXURY" *in the new flat box* is a 25-cent cigarette in everything—*except price.* It gives you almost *double quality value* for your money. *It is the greatest achievement in cigarette making for many years.*

Do not pay 25 cents for cigarettes until you have tried "Luxury" *in the new flat box.*

15 Cents

Egyptienne LUXURY CORK TIP CIGARETTES

In the NEW FLAT BOX with protective inner foil and outer linen paper wrapper.

Anargyros
Makers of the Highest Grade Turkish and Egyptian Cigarettes in the World

No other 15 Cent Cork Tip Turkish-Egyptian Cigarette "approaches Luxury."
This is fact.
S. A.

OFFICIAL.

BOARD OF SUPERVISORS

REGULAR MEETING OF BOARD OF SUPERVISORS, MONDAY, AUGUST 2, 1915.

The regular meeting of the Board of Supervisors, was called to order at 10 o'clock a. m. on the day above the following were present:

Supervisors, Heyer, Kelley, Mullins and Chairman Murphy—4.

Absent—Supervisor Foss—1.

On motion by Supervisor Heyer seconded by Supervisor Mullins the reading of the minutes of the last meeting was waived and they were approved as entered in the minute-book without alteration by the following vote:

Ayes—Supervisors Heyer, Kelley, Mullins and Chairman Murphy—4.

Absent—Supervisor Foss—1.

REPORT

The following report was filed:

E. P. Garrison, Auditor—Month of July, 1915.

AFFIDAVIT OF PUBLICATION.

The following affidavits of publication were filed:

Township Register—Notice to contractors.

Township Register—Liquor application of J. A. Easterday.

Livermore Herald—Notice of intention to purchase real property.

Alameda Times Star—Liquor application of S. P. Co. for Str. Santa Clara.

Washington Press—Notice to contractors.

Washington Press—Notice to non-consenting land owners.

LIQUOR LICENSE GRANTED.

The Franchise and License Committee having reported favorable on the applications of J. A. Easterday of Niles and Robert L. Hatcher of Sunol, there being no protests, appropriate resolutions were introduced granting to the said J. A. Easterday and Robert L. Hatcher permission to obtain from the Tax Collector a license for the sale of liquor for one year.

On motion by Supervisor Heyer, seconded by Supervisor Kelley, the resolutions were adopted by the following vote:

Ayes—Supervisors Heyer, Kelley, Mullins and Chairman Murphy—4.

Absent—Supervisor Foss—1.

CONTRACT APPROVED.

The contract and bond of Henry Schneider, for furnishing certain county supplies having been presented to the Board. On motion by Supervisor Mullins seconded by Supervisor Heyer, the same was approved and the Chairman authorized to sign the same on behalf of the County of Alameda, by the following vote:

Ayes—Supervisors Heyer, Kelley, Mullins and Chairman Murphy—4.

Absent—Supervisor Foss—1.

PERMISSION TO EXCAVATE.

Application was presented by the Pacific Gas and Electric Company asking permission to excavate across along the road known as Lemon avenue, Homestead Tract, Hayward, Road District, Eden Township, Alameda county for the purpose of laying a gas service.

On motion by Supervisor Heyer seconded by Supervisor Mullins, the application was approved and permission granted by the following vote:

Ayes—Supervisors Heyer, Kelley, Mullins and Chairman Murphy—4.

Absent—Supervisor Foss—1.

PETITION FOR LIGHTS.

A petition requesting the installation of additional lights on Buena Vista avenue in Hayward, signed by Nile Quick and other residents of Buena Vista avenue, was presented to the Board, and referred to the Committee of the Whole.

COMMUNICATIONS.

The following communications were received and acted on as follows:

Pleasanton Public School Trustees—School Budget. Filed.

State Board of Charities and Corrections—Detention Home plans. Filed.

United Improvement Clubs — School Budget. Filed.

N. A. Fuller—Hospital Site. Filed.

J. H. McDonald—Hospital Site. Filed.

Smith-Emery Co.—Concrete inspection. Filed.

H. M. Anthony—Infirmary contract. Committee of Whole.

Downtown Property Owners' Association—School Budget. Filed.

Great Western Power Co.—Power for Detention Home. Committee of Whole.

Controller's office—Interest on bonds. Committee of whole.

REQUISITIONS.

The following requisitions were allowed:

M. S. Kelly, road foreman—2.

Frank T. Thompson, court reporter.

F. G. Silva, gardener.

Wells Drury, secretary Publicity Commission.

J. M. Page, Superintendent Detention Home.

Frank Barnet, Sheriff—3.

Joseph S. Furtado, Sealer of Weights and Measures.

E. R. McDonald, Jailor

C. K. Clark, Jailor.

Dr. C. A. Wills, Superintendent County Infirmary—6.

Edwin Stearns, secretary Exposition Commission—8.

Dr. J. P. Maller, Dental Infirmary—2.

W. H. L. Hynes, District Attorney.

J. F. Summers, Janitor—2.

E. F. Garrison, Auditor.

Bertha Wright, secretary Baby Hospital.

G. W. Bacon, Recorder.

C. F. Herner, Assessor—4.

C. A. Gregory, Assistant Purchasing Agent.

Henry Gansberger—Road Foreman.

E. J. McLaughlin—Engineer.

D. J. Murphy—Supervisor.

J. J. Santos—Road Foreman.

John McGlinchey—Fire Warden.

Frank L. King—Road Foreman.

Frank Perati—Custodian of supplies, 2.

J. B. Barber—Tax Collector.

G. E. Wade—Deputy County Clerk.

V. C. Cuveller—Secretary Anti-Tuberculosis Society.

Carl Drennan—Deputy Coroner.

BIDS FOR ALVARADO BRIDGES.

The following bids for the construction of bridges known as 24-7, 25-3 and 25-4, near Alvarado, were opened and referred to the Committee of the Whole, County Expert and County Surveyor.

BRIDGE 24-7.

Name.	Bid.	Cert. Chk.
D. U. Toffelmier	$1625.64	$170.00
C. A. Bruce	1450.73	165.00
Burnham Co.	1925.15	195.00
Hyde-Hardjes Co.	1734.49	360.00
BRIDGES 25-3 AND 25-4.		
D. U. Toffelmier	$2698.92	$280.00
Thomas B. Russell	2202.43	350.00
Burnham Co.	3331.70	660.00
Hyde-Hadjes Co.	2957.20	260.00

VACATIONS GRANTED.

The following resolutions were introduced:

Resolved, That William Richards be and he is hereby appointed as Bridge Tender at the Webster street bridge during the vacation of F. L. McCready for a period of two weeks from September 5, 1915, at a compensation of $87.50.

Resolved, That George Haskell be and he is hereby appointed as Gardener at the Hall of Records Grounds during the vacation of F. Silva from September 1, 1915, for a period of two weeks at a compensation of $50.00.

Resolved, That Alice Gilmore be and she is hereby appointed telephone exchange operator for a period of two weeks during the vacation of Bess J. Smith at a compensation of $50.00 to take effect Tuesday, September 7, 1915.

Resolved, That T. A. Scully be and he is hereby appointed as night watchman at the Hall of Records during the vacation of T. McKiernan for a period of two weeks at a compensation of $50.00 to take effect September 1, 1915.

On motion by Supervisor Heyer seconded by Supervisor Kelley, the above resolutions were adopted by the following vote:

Ayes—Supervisors Foss, Heyer, Kelley, Mullins, and Chairman Murphy—5.

TO FURNISH ADDITIONAL PLANS.

The following resolution was introduced:

Whereas, There are not a sufficient number of sets of plans and specifications for the construction of the addition to the Court House and

Whereas, It has determined that five additional sets of plans and specifications are necessary, therefore be it

Resolved, That Henry H. Meyers be and he is hereby directed to furnish five additional sets of plans and specifications for the construction of the addition to the Court House.

On motion by Supervisor Foss, seconded by Supervisor Mullins the resolution was adopted by the following vote:

Ayes—Supervisors Foss, Heyer, Kelley, Mullins and Chairman Murphy—5.

TO SURFACE BRIDGES.

The following resolution was introduced:

Whereas, In the judgment of this Board of Supervisors, County of Alameda, State of California, it is deemed necessary that the bridges crossing the estuary between Oakland and Alameda, namely the Webster street bridge, Park street bridge, Fruitvale avenue bridge, High street bridge and the Bay Farm bridge, be surfaced,

Now therefore be it resolved, That the County Surveyor be and he is hereby directed to prepare the necessary plans and specifications for said bridge surfacing.

On motion by Supervisor Kelley, seconded by Supervisor Heyer the resolution was adopted by the following vote:

Ayes—Supervisors Foss, Heyer, Kelley, Mullins and Chairman Murphy—5.

The following resolution was introduced:

[illegible] Contract [illegible] general demand for plans and specifications for the new Detention Home, it was necessary to employ extra office aid

Whereas, Henry Meyers, the architect in charge did prepare and furnish to this county 37 sets of blue prints with specifications and 35 sets extra plans [illegible], charging a charge for the 37 sets blue prints with specifications of $100 per set, or $3700 for the 37 and a charge of $10.00 per set for the extra specifications or $350 for the 35 sets,

Whereas, this board does approve the [illegible] of the architect [illegible] blue prints and specifications and believes the charge to be just and proper, therefore be it

Resolved, That the claim of Henry Meyers, architect, presented for furnishing 37 blue prints and specifications be approved.

On motion by Supervisor Kelley, seconded by Supervisor Foss, the resolution was adopted by the following vote:

Ayes—Supervisors Foss, Heyer, Kelley, Mullins and Chairman Murphy—5.

RESOLUTION RESCINDED.

The following resolution was introduced:

Whereas, this board did on November 23rd, 1914, employ Henry H. Meyers to draw plans and specifications for a detention home building and juvenile court, at a cost not to exceed twenty-five thousand ($25,000.00) dollars, and

Whereas, this board has determined that it is for the best interest of the County of Alameda that a larger building be erected, one that shall not exceed the sum of seventy-five thousand ($75,000.00) dollars, and

Whereas, plans and specifications have been drawn, presented to this Board, and adopted by this Board for a building not to exceed the sum of seventy-five thousand ($75,000.00) dollars, by said Henry H. Meyers, therefore be it

Resolved, That the resolution passed and adopted by this Board on November 23rd, 1914 be and the same is hereby amended so that it shall read as follows to-wit: Resolved, That Henry H. Meyers be and he is hereby directed to supervise the construction of said Detention Home and Juvenile Court Building, according to the plans and specifications approved by this Board of Supervisors, and that the cost of said building shall not exceed the sum of seventy-five thousand and no one-hundredth ($75,000.00) dollars and

Be it further resolved, That the compensation to be paid said Henry H. Meyers for the preparation of plans and specifications and the supervision of the construction of said building, be and the same is hereby fixed at six per cent (6%) of the cost of said building.

On motion by Supervisor Foss, seconded by Supervisor Heyer, the resolution was adopted by the following vote:

Ayes—Supervisors Foss, Heyer, Kelley, Mullins and Chairman Murphy—5.

CHANGES IN HEATING PLANT.

The following resolution was introduced:

Whereas, in the judgment of this Board it is necessary that the heating plant at the Receiving Hospital be changed, as the same is inadequate and does not furnish the proper heat for the needs of the Hospital, therefore be it

Resolved, That Leland & Haley be and they are hereby directed to prepare plans and specifications for heating the Receiving Hospital and submit the same to this Board for approval, and be it further

Resolved, That Leland & Haley be and they are hereby directed to supervise the changing and installing of the heating apparatus for the Receiving Hospital according to the plans and specifications to be approved by this Board, and be it further

Resolved, That the compensation to be paid to the said Leland & Haley for the installing of said heating of said building, be and the same is hereby fixed at five per cent (5%) of the cost of said work.

On motion by Supervisor Kelley, seconded by Supervisor Foss, the resolution was adopted by the following vote:

Ayes—Supervisors Foss, Heyer, Kelley, Mullins and Chairman Murphy—5.

PLANS ADOPTED FOR HEATING PLANT.

The plans and specifications for the changes in the heating plant at the Receiving Hospital having been presented to the Board, an appropriate resolution was introduced approving and adopting said plans and specifications, directing the Clerk to advertise in the Oakland Enquirer for bids for said work and fixing Monday, September 20th, 1915, as the date when said bids would be opened.

On motion by Supervisor Kelley, seconded by Supervisor Heyer, the resolution was adopted by the following vote:

Ayes—Supervisors Foss, Heyer, Kelley, Mullins and Chairman Murphy—5.

TO INVESTIGATE FIRE DISTRICT.

The following resolution was introduced:

Whereas, a petition has been presented to this Board requesting the formation of a fire district to be known as the Newark Fire District of Alameda County and specifying therein certain boundaries for the said purposed fire district, now therefore,

Be it resolved, That the County Surveyor be and he is hereby directed to examine and check the description and signers of said petition of the above proposed fire district.

On motion by Supervisor Heyer, seconded by Supervisor Foss, the resolution was adopted by the following vote:

Ayes—Supervisors Foss, Heyer, Kelley, Mullins and Chairman Murphy—5.

ORDINANCE NO. 139.

AN ORDINANCE REPEALING AN ORDINANCE ENTITLED "AN ORDINANCE REGULATING THE TAKING AND KILLING OF DESERT AND VALLEY QUAIL AND PROVIDING PENALTIES FOR VIOLATIONS THEREOF" adopted by the Board of Supervisors, on September 5th, 1914.

The Board of Supervisors of the County of Alameda, State of California, do ordain as follows:

Section 1. An ordinance entitled "An ordinance regulating the taking and killing of desert and valley quail and providing penalties for violations thereof," passed and adopted by the Board of Supervisors of Alameda County, California, on September 8, 1914, be and the same is hereby repealed.

Section 2. This ordinance to take effect and be in force upon the expiration of thirty days after its passage and shall, before the expiration of said thirty days, and before going into effect, be published for one week in the Livermore Echo, a newspaper published in said County of Alameda.

On motion of Supervisor Kelley, seconded by Supervisor Heyer, the ordinance was passed and adopted by the following vote:

Ayes—Supervisors Foss, Heyer, Kelley, Mullins, and Chairman Murphy—5. Noes—None. Absent—None.

D. J. MURPHY,
Chairman of the Board of Supervisors of the County of Alameda, State of California.

Attest: GEO. E. GROSS, Clerk.
By J. C. HOLLAND, Deputy Clerk.

ADVERTISE FOR BIDS.

The plans and specifications for the grading work and the construction of culverts, concrete wing walls, retaining walls, etc., on a portion of the main County Road between Mission San Jose and Warm Springs having been presented to the board, an appropriate resolution was introduced approving and adopting said plans and specifications, directing the Clerk to advertise for bids for said work and fixing Monday, September 13th, at 10 o'clock A. M., as the time for opening said bids.

On motion by Supervisor Mullins seconded by Supervisor Heyer, the resolution was adopted by the following vote:

Ayes—Supervisors Foss, Heyer, Kelley, Mullins and Chairman Murphy—5.

APPROPRIATION OF UNAPPROPRIATED FUNDS.

The following resolution was introduced:

Resolved, That the sum of $4,600.00 be and the same is hereby appropriated from the unappropriated funds in the County Good Roads Fund, for the purpose of covering the expense of removing trestle bridge, grading roadway and for other work, etc., all the expense connected with the contracts awarded to C. A. Bruce and to Thomas B. Russell on August 2d, 1915, all in Washington Road District, Washington Township, Alameda County, California. And be it further

Resolved, That the Auditor be and he is hereby directed to set up in his books the above amount as a budget appropriation for the fiscal year 1915-1916.

On motion by Supervisor Heyer, seconded by Supervisor Foss, the resolution was adopted by the following vote:

Ayes—Supervisors Foss, Heyer, Kelley, Mullins and Chairman Murphy—5.

AWARD OF CONTRACT.

The Committee of the Whole having reported favorably on the bid of Thomas B. Russell for the construction of bridge No. B-25-3 and B-25-4, the following resolution was introduced:

Whereas, this Board on the 9th day of August, 1915, ordered the Clerk to advertise for proposals for removing portions of a timber trestle and construction of new abutments and bents and for grading portions of the roadway, bringing same to the proper grade where trestle is removed, all in Washington Road District, Washington Township, Alameda County, California,

Whereas, this day bids were presented for said work, and

Whereas, Thomas B. Russell bid for $2,202.43 at unit prices is the lowest and most satisfactory proposal.

Now therefore be it resolved, That the contract for removing portions of a timber trestle, and construction of new abutments and bents, and for grading portions of the roadway, bringing the same to the proper grade where trestle is removed, all in Washington Road District, Washington Township, Alameda County, California, be and the same is hereby awarded to Thomas B. Russell.

Be it further resolved, That a bond in the sum of $1,200.00 be required from said Thomas B. Russell for the performance of said work, and that the District Attorney be and he is hereby directed to prepare the proper contract and that the Chairman of this Board be and he is hereby authorized to sign said contract for and in behalf of the County of Alameda upon the presentation and approval of the bond represented by said Thomas B. Russell for the performance of said contract, said work to be completed within 60 days from date of approval of bond.

On motion by Supervisor Heyer, seconded by Supervisor Foss, the resolution was adopted by the following vote:

Ayes—Supervisors Foss, Heyer, Mullins, and Chairman Murphy—4. Absent—Supervisor Kelley—1.

AWARD OF CONTRACT.

The Committee of the Whole having reported favorably on the bid of C. A. Bruce for the construction of bridge No. B-24-7, the following resolution was introduced:

Whereas, this Board on the 9th day of August, 1915, ordered the Clerk to advertise for proposals for the construction of a timber trestle and the necessary grading for the waterway and for footings on the main County road from Alvarado to Centerville, or County road No. 544 in Washington Road District, Washington Township, Alameda County, California.

Whereas, this day bids were presented for said work, and

Whereas, C. A. Bruce bid for $1,450.73 unit prices is the lowest and most satisfactory proposal,

Now therefore be it resolved, That the contract for the construction of a timber trestle and the necessary grading for the waterway and for footings on the main County road from Alvarado to Centerville, or County road No. 544 in Washington Road District, Washington Township, Alameda County, California, be and the same is hereby awarded to C. A. Bruce at unit prices.

Be it further resolved, That a bond in the sum of $800.00 be required from said C. A. Bruce for the performance of said work, and that the District Attorney be and he is hereby directed to prepare the proper contract and that the Chairman of this Board be and he is hereby authorized to sign said contract for and in behalf of the County of Alameda upon the presentation and approval of the bond presented by said C. A. Bruce for the performance of said contract, said work to be completed within 60 days from date of approval of bond.

On motion by Supervisor Foss, seconded by Supervisor Mullins, the resolution was adopted by the following vote:

Ayes—Supervisors Foss, Heyer, Mullins and Chairman Murphy—4. Absent—Supervisor Kelley—1.

VALLECITO SCHOOL DISTRICT ELECTION.

The County Superintendent of Schools presented to the Board the papers showing the result of the special tax election held in the Vallecito School District. The same was ordered filed.

CLAIMS AND PAY ROLL.

On motion by Supervisor Heyer, seconded by Supervisor Mullins, the following claims as approved by the Auditing and Finance Committee and shown on the Register of General Warrants, also Pay Roll, were ordered paid to the respective claimants in the sum and out of the fund designated by the following vote:

Ayes—Supervisors Foss, Kelley, Heyer, Mullins and Chairman Murphy—5.

General Fund, 1915-16—Henry Alter, $10.00; American Rubber Mfg. Co., $56.00; Edward Berg, $5.00; William Bailey, $5.00; Burroughs Adding Machine Co., $1.75, $2.50; Barnum Restaurant, $22.50; Bowman Drug Co., 95c; T. & S. Bischoff's House, $2.33; Bradshaw Elec. Co., $12.42; S. H. Buteau, $5.00; Calif. Oil Burner Co., $18.00, $18.00; M. V. Cardoz, $5.79; Dublin Garage, $24.00; Lew B. Douglass, $1.00; W. V. Eberly, $22.00; T. & B. Firestone Co., $1.00; F. B. Granger, $22.20; C. S. Graham, $10.00; Raymond Gilbert, $5.00; Hayward Garage, $2.00; O. D. Hamlin, $175.00, $10.00; Kracke & Brunje, $12.50; S. B. Jackson, $85.70; G. Larsen, $216.80; J. B. Lanktree, $29.21, $220.00; J. W. McCombs, $25.00; Ergo A. Majors, $5.00; Joseph L. Milton, $5.00; Moise-Klinkner Co., 95c; John F. McLain Co., $2.00; Henry H. Meyers, $2162.00; Municipal Elec. L. Plant, 50c; Mills Co., $103.40; Monarch Oil Refin. Co., $21.27; George S. Naismith, $67.45; Osgoods Druggists, $4.95; Pac. Tel. & Tel. Co., $5.57; Pinkerton's N. D. Agency, $18.86; Joseph S. Roderick, $32.80; Ring & Bellmer, $13.00; Joseph W. Soares, $12.45. Charles Schulze, $5.00; Tony Silveira, $5.00; Smilley & Gallagher, $10.00; Smith Bros., Inc., $20.65; H. F. Suhr & Co., $75.00; Frank Snow, $2.50; Leon A. Solon, $7.50; Tribune Publ. Co., $1.50; Taylor Bros. & Co., $47.80; Trimingham Bros., $2.75; W. J. Wilcox, $5.00; Charles Welch, $10.00; J. K. Warner, $20.00, R. S. Young Supply Co., 25c; Zellerbach Paper Co., $1.30. Total, $3873.92.

General Fund, 1914-15—Automobile Pub. Co., $7.50; Henry Alter, $5.00; Berg Bros., $20.00; F. Bentelhe, $2.00, Richard Benzinger, $35.00; C. A. Case, $15.00; Harry W. Emerson, $15.00; Charles Graham, $5.00; O. D. Hamlin, $35.00; Charles L. McKewn, $15.00; E. A. Ormsby, $15.00; Pinkerton's N. D. Agency, $46.09; Salvation Army, $25.00; Herman Stark, $5.00; Smilley & Gallagher, $15.00; William Starr, $10.50; Truman Undertaking Co., $75.00; James Taylor Co., $5.00. Total, $352.09.

Infirmary Fund, 1915-16—J. D. Armstrong, $22.05; H. Arendt & Co., $10.00; Adams & Cogerno, $2.00; Bowman Drug Co., $2.00; Braun, Knecht & Hieman Co., $20.97; H. Barkmeyer, $12.56; Bernhard & Erickson, $11.00; A. A. Boehm, $10.00; Bar Merc. Co., $5.00; R. A. Beauvine, $36.00; A. B. Callahan, $3.85; George D. Craig, $5.50, $4.50; Cal. Co-Op. Meat Co., $262.39; J. H. Dutra, $11.50; F. W. Dewey, $2.00; Downey Glass & Paint Co., $4.00; F. W. Dewey, $8.00, Emsile & Lounz, $144.70; Elec. Ambulance Co., $6.00; Evergreen Cemetery Assn., $5.00; Rose Evan, $10.00; J. M. Finck Co., $8.00, $6.00; Mrs. J. Coumy, $15.00; H. Gallagher & Sons, $48.25; J. N. Harris, $231.68, $15.68; J. H. Hammill, $5.00; F. Hennings, $44.00; P. N. Holst, $1.30; Frances E. Lemon, $5.95; Livermore Com. Co., $10.00; Lewis Grocery Co., $25.00; J. B. Lanktree, $46.00; Fred W. LeBallister, $101.30; F. Mathieson, $48.55; Mills Co., $91.77, $10.77; G. M. Murphy, $10.00; Ella Magnusen, $10.00; Arthur C. Nason, $66.25; Osgood Drug Co., $163.03, $33.00; Oakland Crematory, $5.00; Oak. Col. of Med. & Sur., $48.35; Oakland Public Woodyard, $8.85; Pac. Gas & Elec. Co., $145.42; F. F. Porter & Co., $8.80; J. Pierson, $53.20; Phillips & Liesz, $54.74; H. G. Prince & Co., $12.50 J. W. Palmer & Son, $5.00; Pierce Grocery Co., $3.00; Rudolph Merc. Co., $47.55, $19.10, A. B. Richter Co., $2.10; Charles H. Roberts, $4.50; J. C. Rohan, $1.30, $7.20, $1.30; R. E. Reeves, $26.39; John Reardon, $10.00; S. Santo, $12.00; Stanley & Jennings, $24.95; St. Mary's Cemetery, $10.00; Smilley & Gallagher, $12.00; Sunset View Cemetery, $10.00; J. Silveria, $5.00; H. F. Schlueter, $1.50.00; Sperry Flour Co., $171.61; Standard Oil Co. $22.29; Joseph Smith, $2.00; Bert H. Sargent, $1.00; Stromberg & Lawrence, $72.35; Frank Storer, $33.15; Salvesen's $41.[illegible]; C. H. Tyson, $22.55; Taylor's Grocery, $5.00; H. M. Thomas, $53.75; Trolase & Aarce, $16.00; J. H. Urton, $22.[illegible]; Charles P. Weeks, $177.50; Western Heavy Howe, Co., $1.99; Wilhie & Jost, $25.00. Total—$3090.83.

Infirmary Fund, 1914-15.—J. W. Edwards Co., $12.00; Oakland Public Woodyard, $1.30; Robert Reeves, $2.30; H. M. Thomas, $2.75; Truman Undertaking Co., $15.00. Total—$23.05.

Advertising Fund, 1915-16—Oakland Chamber of Commerce & Commercial Club, Con., $157.10. Total—$157.10.

Exposition Fund, 1915-16.—H. H. Gard Paper House, $2.41; A. M. Jensen Storage Co., $10.50; Kelley-Davis Co., $3.25; Fred R. Moore, $84.95; Red Line E. & T. Co., $19.11; R. S. Young Supply Co., $40.00; Vim Motion Picture Co., $5.97. Total—$162.60.

Exposition Fund, 1914-15. — Downey Glass & Paint Co., $1.10; Paul Goldsmith, $49.70; Wells Fargo & Co., $11.61. Total—$62.41.

Forestry Fund, 1915-16. — Livermore Com. Co., $14.45; Valley Garage, $137.50. Total—$151.95.

Various Funds, 1915-16.—Hogan Lumber Co., $61.00, $2.00 Pleasanton; P. C. Hansen & Co., $130.35, $2.00 Washington. Total—$191.35, $4.00.

Various Funds.—1914-15.—H. Arendt & Co., $21.00, $2.00 Pleasanton. Total—$21.00, $2.00.

RECESS.

No further business appearing, the Board took a recess till Thursday, September 2, 1915, at 10 o'clock A. M.

RECESS MEETING THURSDAY, SEPTEMBER 2ND.

Pursuant to recess taken, the Board was called to order at 10 o'clock A. M. Thursday, September 2, 1915. On call of the roll, the following were present:

Supervisors Foss, Heyer, Kelley, Mullins and Chairman Murphy—5.

REPORTS.

The following reports were filed:

Frank Barnet, sheriff, month of August, 1915.

Receiving Hospital, month of August, 1915.

COMMUNICATIONS.

The following communications were received and acted on as follows:

Central Labor Council—In re. bridge tenders—Committee of Whole.

Otis Elevator Company—elevators at Detention Home—Committee of Whole.

Publicity Commission—in re. advertising, etc.—Committee of Whole.

Alameda County Civic Association—school tax—filed.

J. W. Edwards—land show exhibit—filed.

State Board of Equalization—apportionment of tax—filed.

Charles P. Weeks—Infirmary Foundation—Committee of Whole.

CONTRACTS APPROVED.

The following contracts having been presented to the Board, on motion by Supervisor Heyer, seconded by Supervisor Mullins, the same were approved and the Chairman authorized to sign the same on behalf of the County of Alameda by the following vote:

Ayes—Supervisors Foss, Heyer, Kelley, Mullins and Chairman Murphy—5.

Thomas B. Russell—Bridge work, Alvarado.

C. A. Bruce—Bridge work, Alvarado.

Pac. Tel. & Tel. Co.—Phone at Auditorium.

WORK ACCEPTED.

A communication was received from Charles E. Taylor, architect, stating that J. E. O'Mara had completed the plumbing and carpenter work in the office of the County Recorder and recommended the acceptance of the same.

On motion by Supervisor Mullins, seconded by Supervisor Foss, the recommendation was approved and work accepted by the following vote:

Ayes—Supervisors Foss, Heyer, Kelley, Mullins and Chairman Murphy—5.

CLERK OF WORKS, DETENTION HOME.

The following resolution was introduced:

Resolved, That George Fitzgerald be and he is hereby appointed as Clerk of the Works for the Detention Home Building, at a salary of $150.00 per month, said appointment to take effect from and after September 3, 1915, and to be at the pleasure of this Board.

On motion by Supervisor Mullins, seconded by Supervisor Kelley, the resolution was adopted by the following vote:

Ayes—Supervisors Foss, Heyer, Kelley, Mullins and Chairman Murphy—5.

CHANGES AT COUNTY INFIRMARY.

The following resolution was introduced:

Resolved, That the following changes at the County Infirmary as made by Dr. Wills be and they are hereby ratified by this Board:

H. Conners—Cook No. 1, during vacation of N. Lemmer, from September 1st, at $40.00.

J. Alvarez—Cook No. 2, in place of H. Conners, during vacation of N. Lemmer, from September 1st, at $30.00.

J. Mitchell—Engineer, during vacation of G. J. Clause, from September 1st, at $67.50.

James A. Spencer—Superintendent Patients' Dining Room, from September 1st, at $20.00 per month, vice C. Brady.

Ike Bottonley—Care of the Morgue, from September 1st, at $5.00 per month, vice J. Stone.

On motion by Supervisor Heyer, seconded by Supervisor Mullins, the resolution was adopted by the following vote:

Ayes—Supervisors Foss, Heyer, Kelley, Mullins and Chairman Murphy—5.

APPROPRIATION FOR SEPT. 9, 1915.

The following resolution was introduced:

Resolved, That the sum of $250.00 be and the same is hereby appropriated from the unappropriated funds in the Advertising Fund for the purpose of inducing immigration and increasing the trade and commerce of Alameda County in connection with the Annual Admission Day Celebration of the Native Sons and Daughters of the State of California at the Inside Inn on the Exposition Grounds, San Francisco, September 9, 1915, and be it further

Resolved, That the Auditor be and he is hereby directed to set up in his books the above amount as a budget appropriation for the fiscal year 1915-1916 and be it

Further resolved, That the expenditure of the money for the above celebration shall be made through the committee in charge of said celebration; that claims for all expenditures made shall be presented to this Board in the name of said committee; that the vouchers for the various amounts expended shall be approved by the chairman of the Finance Committee of said celebration and attached to said claim or claims when presented to this Board for payment.

On motion by Supervisor Foss, seconded by Supervisor Mullins, the resolution was adopted by the following vote:

Ayes—Supervisors Foss, Heyer, Kelley, Mullins and Chairman Murphy—5.

SUPERVISING BRIDGE TENDER.

The following resolution was introduced:

Whereas, the various bridge tenders on the draw bridges now operated by the County of Alameda work continuously every day in the month without any relief, and

Whereas, this Board of Supervisors feel that greater efficiency will be obtained by granting one day off in each week, now therefore be it

Resolved, That F. L. McCready be and he is hereby appointed Supervising Bridge Tender of all draw bridges now operated by the County of Alameda at a compensation of $125.00 per month, and that Clarence A. Lewis be and he is hereby appointed Bridge Tender at Webster Street Bridge in place of F. L. McCready, at a compensation of $125.00 per month, to take effect immediately.

On motion by Supervisor Kelley, seconded by Supervisor Foss, the resolution was adopted by the following vote:

Ayes—Supervisors Foss, Heyer, Kelley, Mullins and Chairman Murphy—5.

HOG PEN AT COUNTY INFIRMARY.

The plans and specifications for a concrete hog pen to be erected at the Alameda County Infirmary having been presented to the Board, an appropriate resolution was introduced approving and adopting said plans and directing the Clerk of this Board to advertise for bids in the Hayward Review, fixing Monday, October 4, 1915, at 10 o'clock A. M., as the day for the presentation of bids or proposals for such work.

On motion by Supervisor Heyer, seconded by Supervisor Mullins, the resolution was adopted by the following vote:

Ayes—Supervisors Foss, Heyer, Kelley, Mullins and Chairman Murphy—5.

ADJOURNMENT.

No further business appearing, the Board adjourned.

D. J. MURPHY,
Chairman.

Attest: GEO. E. GROSS, Clerk
By J. C. HOLLAND, Deputy.

Job Printing at The Tribune Office.

KEY SYSTEM

ADMISSION DAY

Thursday, Sept. 9th

UNDER AUSPICES OF

N. S. G. W. & N. D. G. W.

11:30 a. m. Grand Parade Enters Exposition Grounds

LINE OF MARCH: Avenue of Progress—THE MARINA from Ferry Landing to California Building.

LITERARY PROGRAMME:

Court of Universe Directly After Parade

Address of Welcome by Harry I. Mulcrevy, Pres. of Day.

Presentation of P. P. I. E. Medals by C. C. Moore, Pres. of P. P. I. E.

Addresses by Gov. Hiram W. Johnson, U. S. Senator James D. Phelan.

Vocal solo, "My Own United States," Chas. F. Bulotti.

2 P. M.--Niles flies.

Elaborate Programme of Fireworks.

11 P. M.—Illuminated Flight by "Do Anything" Niles.

Alameda County Native Sons and Daughters have open house all day and evening at Inside Inn. Dancing and Refreshments.

EXTRA BOATS

Last One Leaves Exposition 11:40 p. m.

BOATS LEAVE KEY SYSTEM PIER:

9:00—9:40—10:20 — 11:00—11:20 a. m. — 12:20—1:00—1:40— 2:20—3:00 p. m.

BOATS LEAVE EXPOSITION PIER:

3:00—4:20—5:00— 5:40—6:20—7:00—8:00 —8:40 — 9:20 — 9:40 — 10:20—11:00 — 11:40 p. m.

Round-Trip Fare 30c

DIRECT FERRY—"The Comfortable Way"

KEY SYSTEM

PROPERTY TO EXCHANGE

Classified Section

MONEY TO LOAN — INVESTMENTS

Oakland Tribune.

Official newspaper of the City of Oakland and County of Alameda.

Publication Office, TRIBUNE building, corner of Eighth and Franklin streets. Telephone Lakeside 6000.

Tribune Branch Office, 1421 Broadway, Oakland, adjoining First National Bank. Phone Lakeside 6000.

San Francisco Office—583 Market St., Mocanock Bldg. Phone Kearny 5760.

Berkeley Office—2142½ Shattuck avenue, next to First National Bank, phone Berkeley 180.

Alameda Office—Schneider's Stationery Store, corner Paru street and Santa Clara avenue, phone Alameda 2500.

Fruitvale Office—Dawson's Drug Store Fruitvale avenue and East Fourteenth street; phone Fruitvale 11.

Melrose Branch Office—Eagle Drug Store, corner Forty-seventh avenue and East Fourteenth street; Elmhurst 942.

Dimond Branch—Mr. Maher, 2146 Hopkins St. Fruitvale 1818 W.

Elmhurst Branch—E. W. Eckhardt, druggist, 9601 East Fourteenth street, cor. Ninety-sixth avenue; phone Elmhurst 74.

Hayward Branch—J. T. Carrea, First National Bank Bldg.

Richmond Branch—Edwin Pascoe, 302 McDonald ave. Phone Richmond 283.

Point Richmond Branch—J. Casey, 46 Washington avenue; phone Richmond 255.

San Jose Agency—38 North Second street; phone Main 1476.

Sacramento Agency—420 K St. Phone Main 2708.

Stockton Agency—817 E. Lafayette street. Phone Stockton 4077.

Santa Cruz Agency—Cor. Pacific and Soquel ave. Phone 239.

Napa Agency—116 Twelfth St. Phone 565 R.

Santa Rosa Agency—609 Fourth St. Phone Main 39.

Manager Foreign Advertising, Williams, Lawrence & Cresmer Co., New York—Brunswick Bldg., Fifth ave. and Twenty-sixth street; Chicago—Harris Trust Bldg. Will T. Cresmer, representative.

A file of THE TRIBUNE can be secured at the office of Messrs. E. and J. Hardy & Co. 80-81-82 Fleet street, or Dawe's Steamship Agency, 17 Green street, Charing Cross, London; Albert Pateet, No. 6 Unter den Linden, Berlin. News, subscriptions and advertisements received here.

The TRIBUNE will not be responsible for more than one incorrect insertion of any classified advertisement ordered for more than one time. Inform the Classified Advertising Dept. promptly of any errors in your advertisement.

FRATERNAL DIRECTORY

F. & A. M. DIRECTORY

OAKLAND.

LIVE OAK NO. 81.—Friday, Masonic Temple, 12th and Washington Sts.

SEQUOIA, No. 349.—Tuesday, Masonic Temple, 12th and Washington Sts.

Scottish Rite Bodies

Cathedral, 15th and Madison sts. Monday, Sept. 13, 17°. H. G. Ilderton, presiding.

I. O. O. F.

AAA—PORTER LODGE NO. 272, I. O. O. F., meets Wednesday evening at Porter Hall, 19th and Grove sts.; visiting brothers always welcome; 3°.

GOLDEN RULE ENCAMPMENT NO. 34, I. O. O. F., meets second and fourth Friday evenings, at Odd Fellows' Temple, 11th and Franklin sts. Will confer the three degrees Sept. 10th.

ATTENTION, VISITING ODD FELLOWS! Monday night is good night to visit FOUNTAIN LODGE, No. 196, in new hall at 11th and Franklin sts.; you are cordially invited to pay us a visit.

Knights of Maccabees

OAKLAND TENT NO. 27, membership 930, meets every Monday evening at Maccabee Temple, 11th and Clay sts. G. A. Klein, Com.; J. L. Fine, K. R. 493 9th st.; phone Oakland 5326.

Knights of Pythias

Oakland Lodge No. 103 meets every Thurs. eve. at 8 o'clock, Pythian Castle, 12th and Alice sts. Visiting brothers welcome. R. E. Brayton, C. C.; Jas. Denniston, K. of R. and S.

KNIGHTS OF PYTHIAS.

Paramount lodge, No. 17, Page rank, Sept. 1, meets every Wed. eve. at 8 o'clock, Pythian Castle, 12th and Alice sts. Visiting brothers welcome. A. H. Ziegler, C. C.; Chas. Hood, K. of R. & S.

Knights of Columbus

2d and 4th Wednesdays at Knights of Columbus Hall, 560 13th st.; Jos. A. Kennedy, G. K.; M. D. McGuiness, F. S.

MODERN WOODMEN

OAKLAND CAMP No. 7235 meets every Friday eve. at St. George Hall, 25th and Grove.; J. F. Bethel, clerk, 37 Bacon Bldg.

I. O. O. F. M. U.

Loyal Manchester Lodge No. 8053 meets every Tuesday evening Klinkner Hall, 59th and San Pablo. R. L. Caray, Secy.; ph. Elm. 551.

JR. O. U. A. M.

CUSTER COUNCIL No. 27, Junior Order United American Mechanics, meets every Tues. eve. at 1117 Webster st.

L. O. O. M.

OAKLAND LODGE No. 324, LOYAL ORDER OF MOOSE, meets every Friday night at Moose Hall, 12th and Clay sts. W. J. Hamilton, Secy.

ANNUAL MEETING.

The annual meeting of the members of The King's Daughters of California Home for Incurables Circle will be held at the Home, 2900 Broadway, on Friday, 2:30 p. m., the tenth day of September, 1915, for the purpose of electing the officers and directors, also transacting such other business as may properly come before the meeting.

MRS. MATILDA BROWN, President.
MRS. ISABELLE GILL WEBB, Rec. Secy.

LOST AND FOUND.

LOST—Saturday, in or within few blocks of Greek Theater, Berkeley, black wolf neck piece; reward. Return Benson, 22 Presidio av., San Francisco.

LOST—On College av. car at College and Russell st., Monday eve., Sept. 6, a sole leather grip. Phone Berkeley 1065 and receive reward.

LOST—Gold bead necklace Tuesday aft., bet. 10th and 17th sts.; reward. Return 727 17th st.; phone Oakland 9005.

LOST—One 30-30 Savage rifle in case on Alum Rock road, Labor Day; reward. Leeder, 482 34th st.

LOST—Scarf pin. Return to Alamo Hotel and receive reward.

SPECIAL NOTICES.

Argentine Ants

kept out of buildings. Scientific method. PROVEN SUCCESSFUL AT UNIVERSITY OF CALIFORNIA; $1 mo. up. PHONE PIED 6488.

AA—DOCTORS for men: sores, swellings, discharges, nervous, skin and blood poison our specialty; consultation free. Dr. Hall, 707 Edwy. (upstairs), nr. 7th.

GAS Consumers' Association reduces your bill 15% to 30%. 364 12th st.

SPECIAL NOTICES—Continued

MME. COMTES—Palmistry, clairvoyant, perfect fit guar., reducing, gents a specialty. 1051 Filbert st., Oak. 1440.

OAKLAND - CALIFORNIA TOWEL CO. Towel service supplied. Phone Oak. 863.

PACIFIC CHEMICAL LABORATORIES—Analyses, testing of all kinds of materials, factory supervision. Blacker Bldg., 577 14th st. Oakland 2434.

SUPERFLUOUS HAIR MOLES WARTS permanently removed without pain, marks or scars. We guarantee to kill every hair we touch. MME. STIVERS' FOUR OFFICES. 103 OAKLAND BLDG., OAKLAND—1415 BROADWAY, SUITE 501, CENTRAL BANK BUILDING. PHONE OAKLAND 2122.

PERSONALS.

ANY girl in sorrow and perplexity will find a home and a friend in Rest Cottage, 2107 13th av., Dimond car. It's also a refuge for women and girls who have lost their way and wish to live a better life. Phone Merritt 2186.

ANY poor girl in need of a friend, a home or advice, is invited to call or write the matron of The Salvation Army Home, 529½ Harrison av., Oakland; phone Merritt 3527.

LEONARD S. CLARK, Atty.-at-Law, 403-404 Federal Bldg.; consultation free.

CLAIRVOYANTS.

A Proud Record—Ten Years in Oakland.

Prof. J. Brown

GRADUATE MEDIUM, CLAIRVOYANT, PSYCHOLOGIST AND METAPHYSICIAN.

1520 SAN PABLO AVE., NR. KAHN'S. PERMANENTLY LOCATED.

Without knowing who or what you are, without asking you any questions, this strangely gifted man reads your entire past and future life with unerring accuracy. He tells your name, age, names of friends, enemies or rivals, tells whether husband, wife or sweetheart is true, when and when you will marry; tells how to gain the love of any one; teaches you how to succeed in business, love, marriage, lawsuits and investments; in fact, everything.

Call today, hours 10 to 9 p. m. Low fee; special reading 50c.

L'ECLAIRE

The Famous Genuine Clairvoyant.

412—20th—St.

Between Broadway and Franklin.

L'ECLAIRE HAS REUNITED THE SEPARATED, REMOVED EVIL INFLUENCES, DEVELOPED THE POWERS OF CONTROL AND BROUGHT SUCCESS, WHERE ORDINARY MEDIUMS HAVE UTTERLY FAILED. AS A PSYCHIC HE STANDS SUPREME.

Hours, 10 to 5. Closed on Fridays.

CARD-READING by lady, 25c. 1121 Clay, near 12th.

DR. Elma Gill, trance readings, circles; Sun., Wed., 8 p. m. 525 13th; Oak. 8621.

FREE TEST READING—GYPSY CAMP, 327 Broadway, room 5.

MME. HAESE, clairvoyant; 21 years' practice in Stockton; now located at 1018 Jefferson st., wants to see me.

MADAM ROSE, palmist and clairvoyant; advice on all affairs. 1450 Broadway.

EDUCATIONAL

AA—SHORTHAND, typing; priv. classes. Ilsen Shorthand Inst., 529 12th st.

COACHING day and evening; all grades; backward pupils a specialty. Pied. 623.

EXPER. teacher desires few pupils for private instruction; stenography, typing, civil service; reas. 1871½ 35th ave.

GREGG Shorthand School, 211 13th st.; bkkp.; Laura Cunningham; Lake. 4171.

INDIVIDUAL instruction in shorthand, typing, office practice and business correspondence at Y. M. C. A.

PARSONS School; all grades; special methods for children below grade. 855 34th st.

LEARN showcard writing, lettering and designing at the Y. M. C. A. night-school.

THE JENKINS SCHOOL OF MUSIC 46 Randwick ave., Oakland. Graded children's classes in Sight-reading, Harmony, Original Composition, in conjunction with the study of Piano, Violin, 'Cello, Flute, Clarinet and Voice. Advanced department for teachers and older students under finest instructors on coast.

WANTED—By certified teacher, 2 more pupils; shorthand, typing; individual special instruction, day, evening; positions waiting. 1525 6th av.

MUSICAL

AA—VIOLIN STUDIO, Max Lercher; instructor voice culture and piano, Mrs. F. O. Lercher, 518 44th st.; Pied. 145.

O. GOLDSCHMIDT, late conductor Royal Opera, Cassel. Voice culture and piano; Class singing, $2.50 mo. 36 Bowie st.; Pied. 3928.

PUPILS of 4 in classes; piano; $3 mo. each; 2 lessons a week for beginners, $5 mo. Box 929, Tribune, Berkeley.

PIANO lessons; pupils visited. L. Getchell, 1211 Jefferson, room 4; ph. Oak. 3199.

RAGTIME taught, 10 to 20 lessons; booklet free. 3704 Telegraph ave.; Pied. 1624.

MATRIMONIAL.

MARRY—Many wealthy members wishing early marriage; particulars free; making happy marriages. Mrs. Wrubel, Reliable Club, P. O. Box 26, Oakl'd.

HELP WANTED—MALE.

AUTO driving taught in up-to-date cars in business part of city; $10 for complete course driving and caring for car; also give certificate and assist you secure good position; satisfaction guaranteed. Auto School, 1362 Franklin st.

AAAAA—PAY you wages while learning a trade; we cannot fill the demand for our students; special summer rate now on; transfers good to all our schools. National Barber School, 473 9th st.

AUTO Engineering School—Learn to repair, drive, vulcanize. 5702 Adeline.

GOVERNMENT positions are easy to get; my free booklet 247 tells how; write today—NOW. Earl Hopkins, Washington, D. C.

Jap-Chinese Emp., Oak. 5522

AND HOUSE-CLEANING. 500 ALICE ST.

MEN WANTED TO LEARN THE BARBER TRADE. Can be your own boss or sure of steady employment. Few weeks completes. Earn while learning. Open to all. MOLER, 118 Kearny st.

MEN-WOMEN, learn barber trade; 3000 placed in good positions last year. Moler College, 710 Howard st., S. F.

MAN to do chamber work and wait on table; $16 per month. 1835 7th st.

PAINTER wanted; a good all round man; Townsend ave., 4th ave Heights; get off at Everett ave, 2 blocks east; $3.50 per day.

SALESMAN wanted in real estate office; must have experience in exchanging properties; good opening for right man. J. Hay Smith, 1758 Broadway, Oakland.

WANTED—Immediately, several CAPABLE COOKS or bright young men over 18; sound, fair EDUCATION; to fit for GOVERNMENT POSITIONS; extra GOOD SALARY, beginning $15-$20 a wk.; fine promotion; permanent. Mr. Hoff, 203 Phelan Bldg.

WANT salesman for the YOST STANDARD CARBON REMOVER, an automobile necessity; good seller and liberal proposition to live salesman. Call or write to 1505 Market st., S. F.

WANTED—A presser for Hoffman Pressing Machine. John F. Snow, 47th and Grove sts.

WANTED—Exper. salesman for men's furnishings and hats. Address, with refs., Box 925, Tribune, Berkeley.

Make Washday a Holiday

By Using WHITE BEAR Borax Soap Flakes

It saves time, worry and labor.

Valuable premiums given for coupons which come in each package.

FREE!

A large package with each 45c cash "Want Ad" inserted in next Sunday's Tribune. Bring your ad in any day this week.

HELP WANTED—MALE. (Continued.)

WANT to exchange value in trade for carpenter work. Address 1310 Madison street.

$1400 CLERK, Treasury, Wash., D. C., would change places with Gov't. clerk in San Francisco. Address N. Worthy, 514 3d st., N. W. Wash., D. C.

HELP WANTED—FEMALE.

AAAA—LADIES ——— LEARN HAIRDRESSING and MANICURING; positions guaranteed. DENNIS COLLEGE of Beauty CULTURE, 908 Market, bet. Powell and Mason sts., 2nd floor, S. F.

AAAAAA—Ladies come learn the barber trade; we have calls for lady barbers that we cannot fill; special inducements for a short time. National Barber School, 473 9th st.

AAA—LADIES, LEARN HAIRDRESSING THE FAMOUS PEAVY SYSTEM; enroll now. CALIFORNIA SCHOOL OF HAIRDRESSING, 470 13TH ST., Smith Bros. Bldg., Oakland, second floor.

AT Oak. Emplymt. Agcy—2 cooks $45, 2 cooks $40, 2 cooks $35, 5 gen. hsmds. $35, 4 gen. hsmds. $30, camp cook $35, 12 girls to assist. 1455 Fklyn. Oakl. 5288.

APPRENTICES wanted for high class dressmaking. Apply 546 25th st. Oakland 7304. Lucille.

AT Success Emp. Agency—Cooks, $40 to $45; housemaids, $35; first-class help of all kinds. 411 15th st.; ph. Oak. 737.

AA—Bonstell's Emp. Office

Help wanted. 1533 San Pablo; Lake. 2389.

AN experienced French ladies' maid wanted. Oak. Emplymt Agcy. Oak. 5288.

BEST domestic help, male and female; cooks, waitresses, chambermaids; city and country. 827 Jefferson; Oak. 8754.

COMPETENT help. Mrs. Nelson's Emp. Agcy., 1512 Broadway; Oak. 1945.

COMPETENT, exper. girl; cooking, general hswk. 429 Perkins st.; Lake. 1100.

GIRLS of good character wanted at once for all positions. People's Emp., 419 15th st.; Oak. 4405.

GOOD, honest, neat girl, plain cook, for 1 lady. Phone Berkeley 2286.

GIRL wanted to help in boarding house; $15 a mo.; German pref. 712 Univ. av.

GIRL or woman to care for children; good home; small salary. Call Lake 1131.

GIRL for gen. hswrk; 3 in fam.; small wash; $20. Ph. Pied. 4560.

GIRL to care for baby in the afternoon. Phone Oakland 6383.

LADIES with spare time at home, decorate Exposition souvenirs; pays $6 to $18 doz. Call 347 Hayes st., S. F.

PRACTICAL help will be given any woman or girl of the segregated district whose livelihood is affected by the passage of the red light injunction and abatement law. Apply by phone, Merritt 2050.

PEOPLE'S EMP. BUREAU

419 15th st.; Oak. 4405; refs. help only.

REFINED young girl to assist in general housework. Phone Pied. 1401.

UNHAPPY GIRLS will find a woman friend to advise and help them at Rockhurst Center, 130 McAllister st., S. F.; hours 2 to 4 p. m. daily; phone Market 8259.

WANTED — LADIES TO LEARN BEAUTY CULTURE. Means independence. See our offer. Call or write. MOLER, 118 Kearny st.

WANTED—Girl for general housework; must be good, plain cook; refs. req. 2407 Piedmont av., Berkeley.

WOMAN as cook and houseworker; small family adults; must be good cook. 1395 Brush st.

WANTED—A lady to keep house for elderly man in Alameda; small wages. Phone Oakland 2691.

WANTED—A good Scandinavian woman between 25 and 40 as housekeeper. Address A. J. Anderson, Box 3039 Trib.

WANTED—Woman bookkeeper and stenographer with investment house experience; give ref. Box 12,708 Tribune.

WANTED—Cook, $40, second girl, $35; waitress, country, $25; girls gen. housework. Woman's Emp. Office; Oak. 3359.

WANT some one living near to care for children afternoons. 82 Monte Vista ave.; phone Piedmont 420.

WANTED — Ladies decorate pennants and leather novelties. Call 347 Hayes st., S. F.

YOUNG woman; cooking, downstairs; $20; must be good cook. Fruitvale 200.

MALE-FEMALE HELP WANTED.

AA—Dramatic talent to form a club for the presentation of plays; refs. Pied. 442W.

COLLECTION AGENCY

MERCHANTS, ATTENTION! For results on delinquent accounts; special contracts; reasonable rates. Street Law & Collection Agency, 1020 Bdy. Ph. O. 2742.

SALESMEN—SOLICITORS

WANTED—For the United States and Canada, the personal services of one hundred A1 advertising salesmen, with "Fifty" or more dollars to invest; we "guarantee" to pay you "two dollars" for "one." (Personal interview only) See Mr. Phelan, 433-436 Pacific Bldg., S. F.

WANTED—Solicitors. Apply 1751 Broadway.

SITUATIONS WANTED—MALE.

A CHINESE wants position cook priv. family; best refs. Ah Hong; please ph. Oakland 2979.

A JAPANESE day worker wants window or house cleaning, etc., cooking or waiter; do anything. Ph. Oakland 8434.

AN honest Japanese boy wants position as school boy. George; phone Berkeley 4943.

A STEADY boy, 17 years old, wishes to learn auto or motorcycle mechanics trade; refs. C. Ellefsen; ph. Pied. 1394J.

A YOUNG man wishes employment as moving-picture operator in Oakland or vicinity. Box 3037, Tribune.

A YOUNG man, good violinist, wants engagements evenings, or will join orchestra. Phone Lakeside 3065.

A FIRST-CLASS mechanic wants carpenter or handy-man job; hotel or apt. house. Phone Berkeley 8904.

ALL kinds of housework, washing clothes. Lake 1369.

CHAUFFEUR, young man, 27 years of age, with 8 years' experience in auto repair work, would like position as private chauffeur. Ph. Lakeside 4426.

CARPENTER and finisher, good all-round man, wishes work; $2.50 a day. Box 3063, Tribune.

CHAUFFEUR, gardener, mechanic wants work in private family; 7 yrs. exper.; refs. Phone Alameda 142.

EXP. cook and wife, middle-aged, want positions; city or country. H. Remmelt, 293 9th st., room 18, Oakland.

HONEST Japanese chores boy wants position small family; good cook; nine years exp. Phone Oakland 2716.

JAPANESE chauffeur desires position in family; graduate auto school; also understands domestic work. Oka. Phone Alameda 539.

JAPANESE, exper. boy, wants position as janitor in apt. house, or any kind work; good ref. Frank, Oakland 2871.

JAPANESE gardener wants position by month. Frank; phone Oakland 5522; 500 Alice st.

MALE nurse wants engagements; price reasonable. Address W. R. J., 2631 26th ave., E. Oakland.

PAINTER, PAPERHANGER AND TINTER WANTS WORK; ALL TOOLS. PHONE OAKLAND 8904.

WANT work housecleaning, general papering; $2 day and car fare. Phone Merritt 447; 6 to 9 p. m.

YOUNG man, 25, not afraid of work, wants position in garage to learn the business; small wages. Hafier; phone Lakeside 1380.

YOUNG Japanese wants two or three hours' work every day; apartment preferred. Phone Merritt 3593.

YOUNG Japanese desires position evenings, 3 or 4 hours, after 6 p. m. Phone Oakland 6393; George.

YOUNG man wishes position of any kind; very willing. Box 3041, Tribune.

SITUATIONS WANTED — FEMALE.

A REFINED young woman with a child wants position as housekeeper; is of very neat appearance and competent, must be close to school. Pied. 5618-J.

A STRONG, competent Danish woman, excellent cook; orderly, neat housekeeper; wants position cooking or general hswk.; good refs. Oakland 5288.

A BRIGHT, competent Swedish girl wants second work, good refs. 1455 Franklin st. Oakland 5288.

AN experienced child's nurse; refs from Berkeley and S. F.; wants place, $40. 1455 Franklin st. Oakland 5288.

AAAA—LACE CURTAINS laundered; all handwork; 25c pair. 2955 School st.; phone Fruitvale 2155.

A NEAT, colored girl will do housework and care for children, small family or apt. Phone Oakland 3798.

AAAA—LACE CURTAINS laundered, 25c a pair; called for and delivered. 1030 24th st. Phone Oakland 5787.

A YOUNG lady stenographer with some experience desires position. Pied. 7518.

AA—A GOOD laundress woman wants work by the day. Phone Oakland 2628R.

SITUATIONS WANTED — FEMALE. (Continued.)

AA—LACE CURTAINS done up carefully, 25c pair and up; called for and delivered. Phone Merritt 5246.

AN efficient young woman, unusually good cook and waitress, wants work in family of adults; $40. Ph. Oak. 737.

A YOUNG woman would like any kind of housework by the day; experienced and reliable. Phone Piedmont 6617-J.

A RELIABLE young woman; gen. housework and cooking. Box 12633, Tribune.

A JAPANESE girl wants position; small family, as cook, $7 week. Name, Miya, phone Pied. 3723 S. Berkeley.

AAA — WOMAN wants to take home washing; will call anywhere. Phone Elmhurst 298.

BY refined educated woman, position as companion, nurse, to invalid lady. Ph. Lake 3545.

COMPETENT office assistants furn. free, temp. or permanent work. Helen Power, Ribbon and Carbon Shop; Oak. 1057.

COMPETENT bookkeeper wishes position, experience in general office work. Box 3036, Tribune.

DRESSMAKING, all kinds, by one experienced; work guaranteed; prices reas. 933 39th st., bet. Market and San Pablo.

DRESSMAKING; plain and fancy gowns; by day or piece; reas. Mrs. Haun, 5818 Boyd av.; phone Piedmont 798Z.

DRESSMAKER, first-class, by the day or at home. Phone Oak. 3252, from 7 to 8 p. m.

EASTERN dressmaker wishes engagements out or at home; prices reas.; work guaranteed. Phone Merritt 1070.

EXPER. woman wants office to clean, or day work; no washing. Apply 557 8th st., Oakland.

EXPER. woman wants plain cooking, or any kind work; city or country; wages $20. Box 3250, Tribune.

EXPER. C. S. nursing, also care of children; hour, day or week. Phone Oakland 6782.

FOUR Indian girls wish positions general housework; can stay indefinitely; wages from $20 to $35. 3052 Tremont st., Berkeley. Phone Berk 3565-J.

FINNISH girl wishes position at general housework; no children; wages $30-$35. Phone Berkeley 3328.

FIRST-CLASS laundress wants work by the day. Call evenings and mornings. Oakland 6572.

FOR dinners, receptions, a young, exper. waitress would like engagements by the hour; good cook. Ph. Pied. 8617-J.

GOOD laundress wants washing and ironing by the day or half day. Phone Oakland 6501, evenings.

HONEST Japanese girl wishes general housework and help at cooking; small family. Phone Oakland 7136.

JAPANESE girl wants position in small family as cook. 2318 Telegraph; phone Oakland 5683.

MIDDLE-AGED, refined, reliable woman, thorough as a general housekeeper, wishes position as such in small family of adults; A1 refs. Box 12710, Tribune.

NURSES—Trained, practical children's and invalids' nurses waiting for calls; quick service. 1455 Franklin. Oak. 5288.

POSITION as chambermaid in hotel or apt. house by Spanish girl; references. Box 12712, Tribune.

PRACTICAL nurse; no objection to some housework or laundry work. Phone Fruitvale 2035-J.

RELIABLE woman wants washing and cleaning. Phone Fruitvale 2132-J.

SCOTCH young lady wishes position as nurse for invalid or take full charge of baby; hospital trained. Box 12635, Trib.

STENOGRAPHER or cashier desires position. Phone Piedmont 1071.

STORE and business positions wanted by People's Emp. Qualified help. O. 4405.

YOUNG girl wishes position caring for 1 or 2 children and light housework; very willing and good to children; state wages. Box 3041, Tribune.

YOUNG colored woman dressmaker would give 2 hours' work daily for lodging and board; refs. 39 Monte Vista av.

YOUNG woman wants position as child's nurse. Box 3200, Tribune.

DAY AND CONTRACT WORK

CARPENTER, builder, repairing; plans furn.; estimates free. Ph. Pied. 5681.

CARPENTER, plumber, alterations, repairs; lowest figures. Ph. Pied. 3328-W.

FIRST-CLASS painting, papering, tinting at bedrock prices. Oakland 5852.

PAPER hung $1.50 room up; painting, tinting; low prices. Merritt 5284.

PAINTING, paperhanging, tinting; first-class work; lowest prices. Frtvl. 1231.

ROOFING

H. J. EDWARDS, springer; 35 years in Oakland, estimates free, expert work, liability carried. 1337 Poplar, Oak. 1446.

RAIN COMING! Will your roof need it? Gordon & Co., roof work. Pers. 1524; res. Berk 2317. Shop, 2474 Shattuck av.

Hotels AND Apartments FOR EXPOSITION VISITORS

Stop in Oakland, the most beautiful situation of any city in America, where you will enjoy reasonable rates, perfect service and delightful sunny, California climate.

APARTMENTS TO LET

REDUCED PERMANENT RATES. Oakland's Refined Family HOTEL Perfect Cleanliness. KEY ROUTE INN 22nd st., on Broadway, Oakland, Cal. All elec. trains to S. F. at our door; fireproof protection; positively first-class. Room and board, $50; 2 persons, $90. Room, board, priv. bath, $60; for 2, $100; Parlor suite, private bath, $120. Excellent rooms, European plan, $20, $22. Every room has running hot and cold water, phones, electric lights, steam heat, outside air. Beautiful lobby & ballroom, dancing class. Weekly dances with refreshments free to our guests and their friends; just like home. Excellent meals, protected playgrounds, gardens, tennis court. Inspection invited. Must be seen. Phone Oak. 5924.

A- Crystal Palace Apartments

Ranks among the finest in the United States. Open for inspection and renting furnished or unfurnished. 1560 Alice st., Oakland. One block from Hotel Oakland and Lake Merritt. Phone Lakeside 3384.

At The Vue-du-Lac

Cor. 3d av. and E. 16th st.; clean, modern and sunny; most reasonable in Oakland; vacant at present; 2 rooms, $18, 18 and $20; 3 and 4 rms., $25 to $27.50; near K. R., Dimond car. Phone Merritt 1765.

A— "El Nido" Apartments

Strictly modern and first-class in every particular; near Lake Merritt; 2, 3, 4 rooms, sleeping porches; free phones, elevator, steam heat, etc. 1580 Madison st.; phone Lakeside 199.

AA—MARYLAND APTS.

Every comfort and convenience; steam heat, hot water, free phones; 2 and 3-rm. furn., $25 and $30 up. N.W. cor. 23d and Telegraph.

ARCO APARTMENTS

Madison and 14th—2 and 3-room completely furn.; high grade service; near S. F. cars. Phone Oakland 6351.

A— THE PARK GATE

Opp. Lakeside Park; exclusive, prettiest 2-rm. apts. in Oak.; white and wicker; showers; $35. 250 Grand av. Lake. 3223.

ARDEN APTS., 1321 Peralta, near 14th; new and sunny; 2 and 3 rms.; wall beds, hardwood floors, gas stove; garbage and water free; $14 up.

A—VALLEY APTS. Nr. Key Route Inn, 2341 Valley st.—1 blk.; 2-3-r., bath, hall; steam, hot water; rents very reas. Lake. 1451.

A—RAYMOND 2, 3, 4 rms., $35-$65; finely furn.; large lobby, billiard and ballroom. 1461 Alice.

APTS. furn. all conv.; best part of E. Oakland. 2315 9th ave.; large grounds. Ph. Mer. 4267.

A—Imperial Apts. 1484 Harrison—2 and 3 rooms.; new, up-to-date; every conv.; $25, $40.

Auditorium Furn., unfurn.; priv. ent., steam heat. 1035 Fallon.

A NICELY furnished 2-room apartment; rent reasonable. 836 32d st. Ph. Pd. 926.

Casa Rosa Apartments

Beautifully furnished 3-room apts.; 40-gal. chemical fire engine installed; 4 exits. 1421 Market st., opp. 15th; phone Oakland 4164.

CASA MADERA 16th st., bet. Grove and Castro; central; sunny; prices right; steam heat; hot water; phones; janitor service.

CENTRAL APTS., 482 40th st.—New 2-3-4-rm. furn. unfurn.; hdwd. fl.; steam heat, hot water. Pied. 2114W; $20 up.

CORONADO 2 rm. outside apts. neatly furn. 2357 Grove st.

CORNELIA—2-rm. apts., $15 up; nr. lake. 118 12th st.; phone Oakland 2305.

FURNISHED and unfurn. apts.; rent reasonable. 510 18th st.; Lakeside 770.

ELEGANT furn. apts.; large sunny rms.; high class; hot water, steam heat; private baths; slp. porches; large grounds; 2 and 3 rooms; $20 up; dining room; meals 25c and 35c, by week $5; new management. 542 25th st.; Oak. 217.

ENCINAL Brand new; phone Oak. 7387; only 2-room apts. left. CORNER 10TH AND MADISON STS.

EL CENTRO 23d and San Pablo. 2, 3, 4 rooms, $18 to $40; every convenience. Oak. 2619; B.A.Jones.

Granada Furn.; $30-$60; 2-3-4 rms.; mod.; elevator. 1514 Alice.

IN UPPER PIEDMONT

"RONADA COURT"; furn. or unfurn. apts. 155 Ronada; phone Piedmont 5394.

IF you phone you'll move; two R. and B. Apt.; $18 up; can you beat it? For details just phone Pied. 2159J.

KENILWORTH APTS., 515 E. 14th st.; Key Route passes the door.

LACONIA

To city's center and S. F. trains; best location and value; richly finished lobby, billiard, card, dance and banquet rooms; everything supplied that should be in modern apts.; 1, 2, 3-rm. apts., sleeping porches. 1520 Harrison; phone Oak. 8866.

LAKE APTS. Newly furn. and unfurn.; close to K. R. and park; rents $22.50 up. 16 Vernon; Oak. av. car; phone Oakland 1022.

LAKESIDE Large, handsomely furn. 1, 2, 3-rm. apts., sleeping porches. 159 Lake st.; Lakeside 1163.

MUST BE SEEN TO BE APPRECIATED CASA MADRONA APARTMENTS; artistically finished, up to date and modern in every particular; light, airy, sunny, conveniently located, sleeping porches, hardwood floors, hot water, steam heat, the latest in plumbing fixtures and lighting fixtures; east line Third ave., bet. East 14th and East 15th sts. FOR FURTHER PARTICULARS APPLY ON PREMISES.

MADISON PARK 8th and Oak sts.; phone Oak. 3195. Oakland's estab. home of comfort, hotel serv.; close locals; walk. dis. busn. cent.

Merlin Apts 1-2-3 rms., new; ½ blk. K. R. 2351 San Pablo.

Orefred Apts. 821 16th st. — Attractive outside, sunny 2-room apts.; steam heat; $22.50 per mo. and up.

PRIV. home in Claremont, 1 blk from cars, 3 furn. rms., bath; hardwood floors, wall bed, gas range, Rector heat; every conv.; sep. ent. Berk. 5457.

PARK VIEW 9th and Madison; ph. Oak. 5089—Modern 2-room apts., sunny, facing park, $25 up.

POTTER APTS. 1-2-rm. apts.; wall beds, every conv.; $16, $22, nr. K. R. 600 17th, at Jefferson.

PERKINS 5-room apt., eastern ideas. 437 Perkins st. Lake 2022.

REX APTS. Just completed; opp. Auditorium 10th-Fallon sts. Mod. 2 rms.; bths.; reas. Lakeside 4232.

APARTMENTS TO LET—Continued

SPECIAL EXPOSITION RATES at elegant FREDRICK APTS., 41st, nr. Teleg. av. K. R. etc.; $25 up. Pied. 3592.

St. Nicola New, mod., high-class 3-rm. apts.; by day, wk., mo. No raise in rates. 16th and Clay.

Safety Apts Reas. rent, modern, 1623 San Pablo, 1 block to City Hall, under new management.

Cecilia Sunny cor. apts.; mod.; reas.; phone, beautiful view, K. R., Ashby cars.

$24 APT. of 3 rooms, bath; furniture for sale at sacrifice. 1125 17th ave.

2 HSKPG apts.; rent reas., nr. K. R. and cars. 1111-9 Sycamore st.

HOTELS

ATHENS 1556 Broadway, next to postoffice; H. M. Fuller, Mgr. Special rates to permanent guests; mod. conv.; steam heat, elevator, etc.

COAKLEY HOTEL, 574 15th—Modern, sunny rms.; every conv.; rates reas.

583 8th st. HOTEL AZTEC 583 8th st. Brand new. Rooms by day, week or month. Free phone and baths. Lake. 3577. $2 PER WEEK AND UP.

Hotel Savoy 15th-Jefferson — Mod.; fireproof; $1 day, $3 wk.

HOTEL ALAMEDA—Rates $2 up; strictly mod. 1955 San Pablo av., Oakland; take 22d st K. R. or 18th st. S. P.

HOTEL GIBSON Rs., single, en suite, $2 wk. up. 1020 Clay.

Menlo 6 floors of solid comfort; 14th st., terminal of S. P. Rates $1 day and up; no raises. Wm. H. Miller, Mgr., 13th and Webster sts.

Oceanic New, mod.; $2-$4 week; 50c-$1 day. 822 Franklin, cor. 9th.

PLEASANTON INN 641 22d st.—Convenient to Fair; $2, $4 a week; also hkpg. apts.

SANTA FE HOTEL Transient, $1; week, $3 up. 40th and San Pablo; Key Route trains.

ST. JULIEN 50c per day, $2 per week up. 589 12th st.

St. Paul Hotel; single, en suite; 50c per day up; $2 wk. up. 534 12th st.

The Barrows 1109 Oak. Rooms with priv. bath; also single rooms; excel. board; terms reas.; refs.

BERKELEY.

MORSE Shattuck, at Bancroft Way, Berkeley's family hotel; rooms and apts.; 75c to $2. Ph. Berkeley 8300.

ROOMS TO LET—FURNISHED

A LARGE front rm. and bath for 1 or 2; priv. fam.; walk. dist.; close to Key Route and S. P. 1917 Castro; Lake 3549.

FURN. rms. and apt., reas.; same block as Key Route station, "direct ferry to Fair." 2207 Broadway.

FOR RENT in private family, rooms. 2628 13th av., Oakland.

LARGE front room nr. 18th st. S. P., also large front rm. partly furn., with use of kitchen. 1818 Filbert st.

NEWLY furn. sun. rm., run. wat., priv. fam.; nr. Y.M.C.A. 2127 Tel. av. O. 7504.

SUNNY, clean rooms in private family; 2 min. walk from Broadway; rent $2.50 per week. Phone Lakeside 4457.

TWO furn. rms. for hkpg.; private entrance, bath. 696 24th st.

$14; CLOSE-IN 3-rm. cottage, rear, furnished. Apply 719 Oak st.

HOUSEKEEPING ROOMS

AT $10 MO. Furnished hkpg. rms. 1116 Jefferson st.

AA—NICE ROOMS; REAS. 695 24TH ST.

A CLEAN 2-rm., apt.; gas light; $15. 2413 San Pablo ave.

APTS., oright, sun. 1 and 2 rms., kitchenette; gas, ph., bath; reas. 1762 Franklin.

BEAUTIFULLY furn. room, $8 up; light hkpg. if des. 1805 Harrison st.

COMPLETELY furn. hskpg. and single rms., also unfurn. 5632 Tel., opp. Idora.

HKPG. rms. and small salary in exch. light chamber work. Call Wed. night or Thurs., bet. 9-10 a. m., 2207 Broadway.

HKPG. rooms and rooms; reas. Juanita Hotel, 18th and San Pablo.

LARGE sunny furn. hskpg. rm.; small kitchen, bath, gas, phone. Pied. 1899. 419 Moss av., nr. Key Route and O.-A.

LARGE sunny 2-room hkpg. suite; rent reduced; cor.

FLATS TO LET—UNFURNISHED.

AN A1 upper 4-rm. flat; right in town; adults. Call at 1237 Madison st., bet. 10 a. m. and 12.

ATTRACTIVE, almost new 4-rm. flats, modern, $20. 1839 West, cor. 25th st.

A SUNNY upper flat, 5 rms., mod., centrally located. Apply 543 15th st.

BEAUTIFUL modern, sunny, [illegible] reasonable; linoleum, coal and gas ranges. At 870 22d st.; phone Oak. 4[illegible].

COZY 4-5-rm. flats, [illegible], $22.50. 856 to 850 32d st. Lakeside 1593.

MOD. lower flat, 4 rms. and slp. pch., $17. 2017 Brock st., half block E. of St. Mary's College.

MOD. sunny flats, 4, 5 or 6 rms.; $16 [illegible] 4th ave., bet. 11th and 12th sts.

NEW, [illegible] in every r[illegible]; water free, close in. 575 11th st., cor. Castro.

$15—BEAUTIFUL every new 4-room sunny cor. lower mission flat; modern every way. 2153 Linden, cor. 22d.

4-ROOM flat, bath, sleeping porch, basement, $15. 332 E. 7th st.

$25—SNAP, beautiful 7-room lower flat, garage, 60 22d, nr. Grove; water free.

5-RM. flat; Moss av., nr. K. R., $22.50; key upper flat. Phone Piedmont [illegible].

$25—UPPER flat, 6 rms. Jones bet. Grove and Telegraph. Apply 534 Jones.

$16 PER MO., 5-room flat and barn. 2111 23d ave.; phone Oakland 6405.

FLATS TO LET—FURNISHED

AAA—NICELY furn., sunny flat 3 rooms; mod.; all conv.; adults; phone and water free; $16. 2417 12th ave.

A—3 NICE rms., nicely furn.; kitchenette; sleep. pch.; fine loc.; elec., phone free. 3159 Elm, near Telegraph.

A 3-RM. flat; bath, phone; nr. Key Route, [illegible]

A NEAT, clean, lower flat 5 rms. and bath. 318 24th st.

A NEAT modern lower flat, 3 rooms, bath. 565 22d st., near Telegraph ave.

A FINELY furn. 5-r. flat; garage, mod.; reas.; adults. 848 E. 15th, cor. 9th av.

A NICELY furnished sunny 4-room flat, 1027 Myrtle st., near 12th.

FURNISHED apt. flat, 499 41st st.; 3 rms. and sleeping porch; hot water; Rector heat; near Key Route.

FINELY furn. 4-rm. upper flat; strictly mod; 1 blk. to cars, locals, So. Berkeley. A. W. Kelly, 5970 Tel av. Pied. 610

MOD. flat, furn. or unfurn. Call from 10 to 1 and 5 to 8, 582 35th st.

WELL furn. flat of 5 rooms and bath; choice neighborhood; conv. to business center and S. F. trains. Ph. Oak. 6030.

3 RM. upper flat, elec., see 1801 West; $15 mo. Ph. Oak. 2868.

HOUSES TO LET—UNFURNISHED

A sunny 5-r. cottage on Lydia; gas, elec.; walk. dist.; nr. 22d-San Pablo K. R., ½ blk. S. P. Key 827 Lydia, nr. West.

A 4-ROOM modern cottage, $12. Apply at 3433 Elm st.

A SUNNY 6-rm. cottage; also rooms in basement; large yard; $30. Key 676 6th

IN Northbrae, new 5-rm. cement bungalow, built-in effects, etc.; close to K. R., S. P. cars; $32.50, option to buy. 1148 Colusa ave., Berk. 1627.

LINDA VISTA—House 8 rms.; hardwood floors; sleep. porch. Ph. Pied. 5615.

MOD 5 rm. bungalow, nr. new Technical and University H. S.; $20. 4812 Lawton av.; ph. Piedmont 3104.

MOD. 10 rms.; ½-acre; beautiful grounds; garage; orchard. 5744 Teleg. av.; open.

MOD. 5-room bung. 23d av. and E. 8th st.; $15. 1201 23d av. Merritt 68.

NEW 6-room mod. cottage just compl.; $22.50. 1092 66th st.; San Pablo car.

R. N. BURGESS COMPANY,
BROADWAY AT 15TH. LAKESIDE 366.
RENTING DEPARTMENT.

$35.00—Modern furnished cottage in East Oakland; 5 rooms.

$35.00—Modern furnished cottage in Piedmont; 5 rooms.

$35.00—Furnished house, 7 rooms, in East Oakland; player piano.

$30.00—Unfurnished house, Adams Point, 8 rooms, with garage.

$40.00—House of 8 rooms, with garage, Fourth Ave. Terrace district.

SUNNY cozy 5-r. cottage, 1314 E. 21st st.; $17; near cars. Phone Pied. 3254.

UNFURN. 5-rm. cottage, bath; rent $26. 1716 Webster st.; key 1720 Webster.

7-ROOM cottage, stove, heater, linoleum; $25. 342 Lester av.; take Park Blvd. car, get off at Newton.

11 RMS., house inside and out and outbuildings are being thoroughly renovated; rent $45 a mo. 129 10th, nr. Oak.

2-STORY 7-room modern cement house; sleep. porch, garage; choice location; Adams Point. Phone Oak. 7974.

4-RM. cottage, large lot; $10 rent; for sale easy terms. Owner, Oak. 8482.

HOUSES TO LET—FURNISHED

A COMPLETELY FURNISHED RESIDENCE of 6 rms., 3 bed rms. upstairs, large closets; deep lot with garage; a clean, homey place; $40.

A furn. 5 rm. mod. cottage, garage for 2 cars; near Grove and K. R.; $25.
FRANK BULLARD,
4006 Grove st., at 40th st.; Pied. 6412.

AA—18-RM. house, furn. or unfurn.; well fitted for club or boarding house; nr. U. C. and S. F. trains. Berk. 5077, evenings.

ATTRACTIVE, furn. 5-rm. mod. bungalow, Claremont dist.; nr. K. R.; lease 3 mos. or longer. Box 2961, Tribune.

A 3-RM. furn. sunny rear cottage; gas; close to S. P. station. Inquire 57 6th st., near Fallon.

A SUNNY 5-rm. cottage; Upper Fruit.; large lot, fruit, barn, well, windmill, chicken house; nr. car. Mer. 1161.

DELIGHTFUL private home, furn.; 8 rms.; furnace; for lease; respon. people; 3 to 6 mos.; lake dist. Box 12619, Tribune.

FURNITURE of 3 rooms for sale; sunny cottage for rent cheap. 414 2d str., between Franklin and Broadway, Oak.

MODERN cottage 5 rooms and bath, completely furnished; gas and coal ranges; near car lines and Key Route; reasonable. 725 56th st.

MOD. 4-room house, near schools, cars, S. P., $18.50. 1610 65th av. Elm. 816.

NICE, clean 5-room completely furn. cottage; gas, elect.; close to cars; $25, water free; no children. 622 47th st.

10 ACRES, rich, sandy loam; abundant water; near elect. ry., stores and school; best farm land for money in the state; only $750; very easy terms; fine for alfalfa, fruit and vegetables; ideal for chickens, rabbits and hogs. Edwards & Holt, 1752 Broadway.

$30; FIVE rms.; gar., piano. 934 Apgar, bet. 38th and 39th sts.

4 RM. cottage, furn., nr. car lines; no children; hrs. 9 to 3. 2704 9th av.

$20; SMALL bung.; large yard; mod. improvements; good trans. Owner, 574 62d.

HOUSES AND FLATS WANTED

FURN. house or low flat, 3 or 4 rms.; not over $20; walk dist., children. L. 1131.

STORES AND OFFICES TO LET

NEW store in West Oakland; modern, plate glass marble front, on car line; good location for drug store; rent $30. Phone a. m., Oak. 2061.

FOR RENT—MISCELLANEOUS.

CENTRAL, suitable place for undertaker business; fine parlors for mortuary chapel; space for garage. Box 12720, Tribune.

GARAGE for rent, $5 per month. Box 2084, Tribune.

AUTOMOBILES.

A 5-PASS. Ford and bakery delivery top, in first-class cond., $325. 1020 59th st.; phone Piedmont 2389.

A BEAUTIFUL Ohio elec. 4-pass. coupe, condition good as new; will sacrifice; cash or terms. Box 141, Tribune, S. F.

BARGAINS IN USED CARS

Studebaker, 5-pass. $300
Studebaker, 6-pass.; electric lights and starter 600
Buick Roadster 300
Paige 5-pass.; elec. lights and starter. 500
Overland, 5-pass. 300

CHESTER N. WEAVER CO.,
Broadway and 20th.

LATE model 5-pass. Overland in fine cond.; good tires; leaving city; $300; will consider terms; Regal roadster, like new, $200. 1816 Bdway.; Lakeside 4415.

AUTOMOBILES—Continued

FORD, 1913, 5-pass.; Master vibrator, elec. lights; other extras; fine mechanical condition; quick sale, $250. 752 12th.

FIVE-PASS. car; runs good; $100. 1912 [illegible] ave.

TIRES! Tires! Get Atlas retreads, guaranteed more mileage per dollar and cost about half of new tires. Atlas Garage & Tire Co., 1542 Franklin.

NEW 1915 Ford for sale. 1412 Broadway; phone Lakeside 117.

STUDEBAKER [illegible] roadster for sale, 1913 model; $21[illegible]. Phone Oak. 5[illegible].

AUTOS WANTED.

AA—WILL exch. equity in house, restricted dist., for 1914 or '15 model car, good condition; no junk. W. G. Weaver, 2157 42d ave.

AA—EQUITY in [illegible] for automobile. 7[illegible] W. [illegible] st. Phone Oakland 4[illegible].

A NEW 4-room cottage on 41-foot corner lot in Elmhurst; will take automobile as part payment. Phone Lakeside 252.

CLEAR Melrose lot, 2 blocks from Foothill blvd., for 1915 roadster. Address 840 Filbert st., Oakland. [illegible]

WANT good 5-pass. Ford, cheap; no junk. Phone Berkeley 3162, 6-9 p. m.

WILL give my 5 acres free and clear for good little car. Box 12597, Tribune.

MONEY LOANED ON AUTOS

I HAVE plenty of money to lend on good autos; money available at once. B. G. Ensign, 305-6 First Savings Bank Bldg.; phone Oakland 1371.

Loans on Autos — G. W. Butler; Oak. 5572; Crellin Hotel.

BICYCLES—MOTORCYCLES

BICYCLES—Best buys in second-hand bicycles. 1980 San Pablo ave.

TWIN 2-speed Xlcr., fully equipped, late model, A1 order. 1714 San Pablo.

LOTS FOR SALE

FINE lot, 41½x120, Boulevard way, Grand Avenue Heights; less than $27 ft. 5255 College ave. Pied. 8664.

HAVE nice corner and 2 inside lots; Claremont dist. near Hudson st. station; bargains. 442 Rose st., Oak.

LARGE lot in Rockridge Park near Broadway, 60 ft. front; $1500; $250 cash, $15 a mo. Owner. Box 12525, Tribune.

$1000 BELOW VALUE

Lot 50x112 in restricted district north of the lake; unobstructed view; one block to Lakeshore ave. cars; will sell for $1250 cash and obtain you a loan of $1000 on this lot if you desire. Owner, Box 12747, Tribune.

HOUSES FOR SALE

A—6 RMS., mod., good location, steam heat, sleepg. pch., garage, cement basement; terms or lease. Owner, 644 West st.

A VERY great bargain; modern cottage; large lot; think of it; price $1500; $1000 cash; balance easy. Phone San Leandro 5W or P. O. Box 15, Oakland.

A DANDY new cement bungalow on fine boulevard; cabinet work interior; $4760; terms. Call King, Mer. 1245.

AAA—5-rm. mod. cottage; forced to sell; $2250 net. Owner. Ph. Oakland 9122.

BARGAIN—My $8500 strictly modern home near Lake Merritt, 7 rooms and 3 sleeping porches; any terms; no agents. Address C. E. N., 402 Santa Marina Bldg., San Francisco.

CORNER LOT

Corner lot, 80 feet; Holly Place and Manor Drive, Piedmont; house cement plaster, 8 rooms, including sleeping porch; sliding windows, breakfast room, large basement, furnace; best of hardwood floors; all rooms large; each closet with window; bathroom extra large with shower; imported tile mantel; extra large fireplace, bookcases built-in in living-room; garage with concrete floor; price $6500, on terms; worth $8500.
W. H. CREIGHTON,
1444 Brodway. Phone Oak. 4027.

FOR SALE—Reasonable, artistic sunny home on Bellevue ave., fronting Lake Merritt; 9 rooms, sleeping porch, furnace, hardwood floors, water heater, basement, garage, pretty garden front and rear. Call up O. 8773 or write Box 3075, Tribune.

FOR SALE by owner, 6-rm. cement-finished bungalow, furn. or unfurn.; hardwood floors throughout; paneled basement, furnace, garage, large lot; west of Grand av.; Lake dist.; $6000. Box 3018, Tribune.

FOR SALE—House boat, 5 rooms and bath in perfect condition. 2505 Harrison av., Alameda. Ph. Alameda 3789.

FOR SALE or rent, cheap, furnished house 7 rooms, with piano, centrally located. Phone Lakeside 1114, evenings.

HADDEN HILL property, 1½ sto. dwg, 7 rooms; hdwood floors, furnace; all modern conveniences; cement exterior; sleeping porch; large cement basement and room for garage; price reasonable. 324 Newton av., owner, a. m.

NEW SHINGLE BUNGALOW

Strictly up-to-date; wall beds, sleeping porch; large lot; artistically finished; near S. P. electric trains; price $4000; $250 down and $30 per month; interest 7 per cent.

BEAUTIFUL BROADMOOR.

Lot 50x200; $1100; will build to suit; small payment down.

1847 92d av., cor Birch st.—House of 3 rooms and store on corner; lot 61x140; covered with fruit trees and stable. Store has fine ice chest and all equipment to start small store or butcher shop; fine growing district; near S. P. trains; price $3500; small payment down.
E. M. SMITH.
150 Beverly Av., Broadmoor, or Box 12545, Tribune.

New 4-Room Bungalow

$2500

Most perfect little home; near 40th st. Key Route; splendid neighborhood; easy terms. Box 12552, Tribune.

Only $2700

For this new 5-room cement bungalow in fine district; close to car line; hardwood floors throughout; Germanstone floors in bath and sleeping porch; beautifully finished; 40 ft. lot; easy terms. Box 12560, Tribune.

REDUCED
FROM $25,000 TO
$15,000

Fine corner residence of 9 rooms; close in; bank will loan $10,000 at 6%.
$5000 CASH.
This is the best bargain in Oakland. Box 12552, Tribune.

RESIDENTIAL SACRIFICE: 5-rm. colonial cottage; garage; fruit trees; 5 min. walk Pied. av. Key Route; $4000 value for $2900. 4335 Montgomery, near John; phone Piedmont 5435.

SACRIFICE 2 flats, large; N.W. cor. of Apgar and Market sts.; owner.

TWO new 5-room bungalows, sacrifice for quick sale; small payments. See them before buying. Box 3045, Tribune.

25% Sacrifice

On beautiful big eight-room house on 75-ft. lot in restricted section; excellent view; beautiful surroundings. For further particulars address Box 12550, Tribune.

$3250

5 mod., conv. rms.; cement basement; garage; nr. Grove cars; terms by owner.
704 THIRTY-SECOND ST.

240 SANTA CLARA AV. (Oak.)—Cement 2-story house; 5 large rms.; hdw. floors; liv. room 14x24; 2 blks. Lakeview school; $4500; terms if desired. Oakland 6166.

$2550—FINE 5-rm. and bath bungalow, Up. Fruitvale; lot 50x123; beautiful view; ½ blk. from Hopkins st. car; very easy terms. 2906 Georgia st.

$2600—SNAP; $150 down, $25 month; no interest; fine furnished home; nr. all locals. 925 37th ave.

4-RM. cottage; 524 Cornell av., Albany; windmill, well, tank, chicken houses; $1400; Richmond car to county line.

$1860; NEW 8-rm. house, mod.; blk. S. P.; terms, garage; W. Dark. 940 Pardee.

HOUSES FOR SALE—Continued

$2750—EASY terms, furnished 5-room cottage; East Oakland; close in; large lot; fine view. 2226 East 21st st.

$1000 BELOW value, new 5-rm. cement home; nr. cars and locals; large lot. 1315 Monte Rey av. Berk. 5566-J

5-ROOM modern cottage, sleeping porch; cement driveway, garage; near Grove and K. R. cars. Owner, 535 47th st.

ALAMEDA REAL ESTATE

Sales—REAL ESTATE—Exchanges.
Notary Public — J. T. HARDIN — Rentals Insurance
1507 Encinal av.; phone Alameda 660

$26—A BARGAIN, 50x142; house good condition; nr. trains. 1619 Broadway.

HAYWARD REAL ESTATE

IMPROVED and unimproved acres for sale on very easy terms or will exchange for Oakland property; write for free list and maps.
H. R. ROBINSON,
General Agent for Lands of the Meek Estate.

SAN LEANDRO REAL ESTATE.

FOR RENT—Choice 8-rm. house; 1 acre ground; fruit trees. Ph. Lake. 3525.

COUNTRY REAL ESTATE.

FOR SALE—Near Martinez, 10-a. ranch; all imp.; walnuts, grapes; fine house and barn. Owner, ph. Oak. 5029.

"MONTEREY CITY FARMS" is the "SPOT" where the poor man can "make good." Prices as low as $60 per acre. $5 cash, 67 cents a month. STATION AND STORE on the land. $2.50 round trip from S. F. Locke-Padden, 35 Montgomery st., S. F.

WE farm on land; do not let an acre lie idle; 900 a. sown to wheat [illegible]; you can buy 10 or 20 a. of this land, all in wheat, for $85 per a.; choice valley land; citrus and deciduous fruits; vegetables, alfalfa; terms cannot be beaten; we farm it for you until you can; you get net returns from all crops; something new; send for information. Broadman Bros. & Co., 58 Montgomery st., San Francisco.

4-AC. improved ranch 16 miles from Oakland, on elec. line, for cash; very cheap; or exchange for lots or house and lot. 526 15th; phone Lakeside 3134.

PROPERTY TO EXCHANGE.

A—WANTED—8 OR 9-ROOM HOUSE, Berkeley or Oak., high class, in exch. for 60 acres very choice fruit and alfalfa land on S. P. R. R. nr. Thalheim; most picturesque community; very healthy; part of farm subdivision being developed; rich deep soil; plenty cheap water; an excellent investment. Address E. A. Stellar, owner, Palace Hotel, San Francisco, or Merci Ranch, Modesto, Calif.

ATTENTION, BUILDERS!
Two lots, 123 ft front, in Rock Ridge Terrace; finest lots in the district; also 6-room cottage on 30th st., lot 50x115; 15 min. walk to City Hall. Will exchange either for bungalow. What have you? Box 12709, Tribune.

Exchanges

We make a business of exchanges.
We have a large list of ranches to trade for city property.
Free automobile service for inspecting country lands.

M. T. Minney Co.
SYNDICATE BLDG., OAKLAND.

EXCHANGE cottage for Lake country acreage. 3409 Fruitvale av.

I WILL exchange 200 acres of imp. land in Yolo county, close to railroad, for mod. residence in Oak. and other property. What have you to offer? Ref. to F. O. Nebeker, 64 and 65 Bacon Bldg., Oak. 6304.

EXCHANGE

TELEGRAPH AVE. CORNER, 90x140, restricted neighborhood; 2 locals; good car service. Exchange for income property.

5 and 7-room flats, near 24th and Broadway; lot 50x130; price $7500; mortgage $4000; all rented. Exchange equity for clear lot or cottage.

$2500—Semi-business lot on East 14th st., 42x150; clear. Exchange for income property.

A. K. PERCIVAL,
FEDERAL REALTY BUILDING.
PHONE OAKLAND 729, or OAK. 4403.

FOR SALE—Nearly new storeroom on contract with small cash payment. Ph. Berk. 3437 or call at 1623 Stuart st., Berkeley. Will exchange for ranch.

I HAVE a beautiful 6-room bungalow in Los Angeles that I would like to trade for home in Oakland; must be modern. Box 12719, Tribune.

ROGUE RIVER, OREGON.
160 a. best, black, loam land; 27 a. fine pear trees; 20 a. alfalfa; bal. farm; ½ mi. from R. R. station; will exchange for fruit ranch or land. Colt & Colt, 1028 Washington st., Oak.; Lakeside 1807.

WANT to exchange cash and first-class residence lots, clear, for first-class 6 or 7-room residence with large lot in Claremont district. Address Apt. 3, Rock Ridge Apts., 5507 College av., Oakland.

WILL exchange by $2500 equity in modern 7-room and 3 sleep. porch residence on Grand av., for clear lot or small cottage. What have you? Box 450, Tribune, S. F.

WANTED—To exchange my beautiful ranch for apt. house site; value about $20,000. 5640 College ave. A. F. Williams, 564 College ave.

160 ACRES hill land; 20 acres cleared and under free irrigation; about 50 acres can be irrigated; 4-room house, cabin, 2 barns, orchard; healthful climate; clear; will trade for Oakland income property.
Will trade 20 lots in Camp Sierra, clear, for Oakland income or auto and assume. J. D. Nelson, 1605 Telegraph.

$2450—NEW up-to-date 4-room bungalow, Melrose; close to cars and S. F. locals; will take cheap clear lot as part payment. Box 9893, Trib. Ph. Frtvl. 35.

$1150 EQUITY 2-story 6-room house, Rockridge district; must sell immediately; make offer or will exchange for touring car, good condition; no agents. Phone Merritt 1418 after 5.

50 ACRES, Santa Clara county; some orchard; all fenced; will exchange for auto or what have you? Ph. Pied. 424.

40 ACRES in alfalfa, 6 miles from Modesto; exchange for modern home in Oakland. A. H. Pipenburg, 622 36th st.

PROPERTY WANTED

SPOT cash for your equity on desirable property; price must be right. Particulars, Box 3207, Tribune, Oakland.

MONEY TO LOAN—REAL ESTATE

GEO. W. AUSTIN

1424 Broadway, near 14th st.
I make loans on real estate anywhere about Oakland; no delay.

GEO. W. AUSTIN

1424 Broadway, near 14th st.
Phone Oakland 995.

OAKLAND
Building and Mortgage Co.
H. P. Goodman, L. E. Chapin
L. G. Harrier, A. R. Derge.
REAL ESTATE LOANS
and BUILDING LOANS
Security Bank Bldg., Broadway at 11th.

LOANS ON REAL ESTATE.

R. N. Burgess Co.
15TH & BROADWAY; LAKESIDE 366.
ELLIS E. WOOD. GEO. J. LAWSON.
MANAGERS LOAN DEPARTMENT.

I HAVE READY MONEY ALWAYS
To Loan on Real Estate.

E. H. Lohmann

213 Union Savings Bank Building,
13th and Broadway. Phone Oakland 1343.

MONEY TO LOAN.
BUILDING OR FLAT LOANS.
ANY AMOUNT
Consolidated Mortgage & Bond Co.,
R. Whitehead, A. H. Dale.
207 First Natl. Bank Bldg.
Oakland, Calif.

LOANS on real estate; any amount; quick action. A. N. Macdonald, R. B. Vinson, 507 Oak. Bank Sav. Bldg.; Oak. 5942.

Tomorrow's Exposition Program

9 a. m. and 1 p. m.—Panama-Pacific Dental Congress, Civic auditorium.
9 a. m.—Hoo Hoo day, ceremonies at House of Hoo Hoo Forestry Court, face of Palace of Horticulture.
9 30 a. m.—National Federation of Postoffice Clerks day, ceremonies in Court of Abundance.
10 a. m., 2 and 4 p. m.—Convention Concatenated Order of Hoo Hoo, House of Hoo Hoo.
10 a. m., 3 and 5 p. m.—Newton Science World's Congress, San Francisco Civic auditorium.
10 15 a. m.—Zeta Psi Fraternity day, ceremonies in New York State building.
11 a. m.—Rugby football game, Olympic Club vs. Palo Alto Athletic Club, on the Marina.
11 30 a. m.—Admission day, celebration begins with review of parade before Column of Progress.
1 p. m.—Convention National Association of Fish and Game Commissioners, Y. W. C. A. auditorium, exposition.
2 p. m.—Aeroplane flights by Charles F. Niles, from the Marina.
2 p. m.—Golden Gate Thoroughbred Breeders' Association, running races, exposition racetrack.
2 p. m. to 5 p. m.—Jefferson Davis capture, United Daughters of the Confederacy, headquarters Maryland building.
2 30 p. m.—Concert, "Ukulele girls," Fremont high school, Fruitvale, theater No. 1, Palace of Education.
3 p. m.—Tea dansant, ballroom California building.
3 to 11 p. m.—Public reception and open house, Stanford parlor, N. S. G. W., Cuban pavilion.
3 p. m.—Convention, League of California Municipalities, Recital hall, Festival hall.
4 p. m.—Reception by Woman's boarding State and Farm Commissioners and their guests, California building.
4 p. m.—Admission day exercises of Keith parlor, Native Daughters of the Golden West; placing wreath on Liberty Bell, Pennsylvania building.
7:30 p. m.—Illumination of the exposition begins.
8 p. m.—Admission day fireworks display and scintillator drill on the Marina.
11 p. m.—Illuminated aeroplane flight by Charles F. Niles, from the Marina.

MONEY TO LOAN (REAL ESTATE) (Continued)

Extraordinary Announcement

Owing to the fact that I have at this time an enormous amount of money on hand to loan on first-class real estate security, I am prepared for a limited time only to make such loans and charge no brokerage.
Any amount—$1000 to $100,000.

Make Application at Once

E. H. LOHMANN
213 UNION SAVINGS BANK BLDG.
OAKLAND 1343.

REAL ESTATE LOANS
Any amount, ready at 6% and 7%.
KOENIG & KROLL — 444 11th st. Ph. Oak. 258.

MONEY TO LOAN
LOWEST MARKET RATES.
S. JACKSON & SONS,
306 Syndicate Bldg.; Lakeside 1814.

Quick Real Estate Loans
SEE A. H. DALE, 1529 BROADWAY.

Realty Bonds & Finance Co.

LOANS ON REAL ESTATE: no delay. Current rates; any amount.
T. W. MORAN,
215 Security Bank Bldg.; Oak. 3921.

$200 TO $250,000 to loan on real estate. Save time by coming to us. Action in one day.
SEULBERGER & DUNHAM,
1613 Telegraph Ave.

H. W. McIntier — Real estate loans. Prompt attention. 1706 Bdwy., Thomson Bldg.; Oak. 998.

MONEY ON REAL ESTATE at 6% and 7%. F. F. PORTER, 1421 Broadway.

$20,000 to loan on business property at 6 per cent. W. C. Hamilton, 1540 Bdwy.

MONEY WANTED.

Application always on hand for gilt-edge 7% real estate loans, large and small. Our appraisement conservative and reliable.
SEULBERGER & DUNHAM,
1613 TELEGRAPH AVE.
References:
ANY BANK IN OAKLAND.

FOR quick action on real estate loans see O. F. Breiling, 1748 Broadway; phone Oak. 2500; res. Oak. 1977; all loans made for clients guaranteed; no red tape.

MONEY WANTED—7% and 10%, security first mortgage. Box 570. Tribune.

WANTED—$7000 at 6%; gilt edge security in close-in prop. Box 12534, Trib.

$8000 FOR 2 years at 7% on block of land worth $28,000, including improvements that cost about $8000; street work and sidewalks all complete. Geo. W. Austin, 1424 Broadway, at 14th st.

$2900 ON finely imp. business property at 6% flat loan, 3 yrs. Piedmont 374.

MONEY TO LOAN (Chattels and Salaries).

A—

$$ $ $ $ $ $ $ $

Are You Keeping House?

If so, we will make you a quick confidential loan on your plain note THE SAME DAY YOU APPLY, and let you pay us back in payments to suit your convenience, first payment beginning TWO MONTHS from date loan is made. Confidential loans to ladies on their own signature.
CALL, WRITE OR PHONE OAK. 2910.

Independent Loan Company

201-202 PANTAGES THEATER BLDG.

$ $ $ $ $ $ $ $ $

If you need money QUICK

$10.00 TO $100.00.

and are keeping house you should investigate our NEW PLAN.
Get your small bills in one place and have but one to pay at your convenience; a little each week or month. Our offices are arranged so as to make publicity impossible.
Ladies may borrow on own signature.

SPECIAL FREE OFFER

on all loans made at this time; no payment will be required for two whole months.
Call or phone and we will be glad to explain our method of loaning money.

Reliable Loan Co.

402-3-4 Dalziel Bldg., 532 15th st., bet. Clay and Washington; ph. Oak. 5123.

HOUSEHOLD LOAN CO.

makes it easy for people to secure a loan quickly, privately, without publicity or inquiries of friends; no advance charge; payments to suit the borrower and you pay only for the time you keep the money. Call at our private office and let us tell you more about our plan.

HouseholdLoanCo

ROOM 519 FIRST NAT. BANK BLDG.,
FOURTEENTH AND BROADWAY.
PHONE OAKLAND 6980.

BORROWING MONEY
From us under our new system enables you to repay the loan without contracting new debts; we consider your every interest and you know that you have a well-established company to do business with, a company with a reputation for keeping its word. See us when you need assistance and you will appreciate our methods. Phone Oakland 2518.
CENTRAL LOAN COMPANY
217 First Savings Bank Building
1540 San Pablo Avenue, cor of 16th St.

MONEY loaned salaried people and others upon their own name; cheap rates; easy payments; confidential. Powers & Co., room 9, 470 13th st., Oakland.

MONEY TO LOAN (Chattels and Salaries).

ARE YOU IN NEED OF MONEY

We are confidentially loaning money to any one KEEPING HOUSE on their promise to pay, at the very LOWEST TERMS; compare our rates.

KEYSTONE LOAN CO.

479 12th st., room 12, bet. Broadway and Washington sts.; phone Oakland 7156. Third floor Smith Bros. Building.

ANY AMOUNT ON DIAMONDS

Watches and Jewelry.
All transactions confidential, safety assured and lowest rates; bank references.

CALIFORNIA LOAN OFFICE

California's Largest Pawnbrokers.
835 Broadway, corner 9th st.

WE WILL LOAN YOU any amount any length of time, at very low rates, on household furniture, pianos; also personal notes, everything strictly confidential.
SECURITY FINANCE CO.,
502 Plaza bldg., 15th and Washington.

$$$$	Street car, railroad	$$$$
$$$$	And all salaried people	$$$$
$$$$	Can obtain money without	$$$$
$$$$	Security; quick, confidential	$$$$
$$$$	OAKLAND DISCOUNT CO.	$$$$
$$$$	1128 Broadway, room 24.	$$$$

$5— Salaried People— $35

Get cheapest rates, best and most private terms without security, today of

MR. DRAKE

Room 203 Com'l Bldg., 460 12th st., Oak. Room 201, 948 Market st., S. F.

APARTMENT HOUSES, HOTELS, ROOMING HOUSES FOR SALE, LEASE AND WANTED

HOUSE of 27 rms., full of roomers, for sale, $800. 1652 [illegible] st.

MAKE your own offer on my 15-room house; leased for 2½ years at $20 mo.; rooms all rented. 523 Washington.

Splendid Opportunity

Have clear corner lot close to Grand avenue; fine view; will put up

$10,000

to finance building of apartment house and take back first mortgage at 6%. Write at once. Box 12564, Tribune.

SUNNY cor. rooming house, 15 rooms; all full; electric lights, run. water all rooms; price reas. 706 Clay st.

WANT TO BUY A ROOMING HOUSE. GIVE LOCATION, PRICE, TERMS, ETC. ADDRESS BOX 3252, TRIBUNE.

BUSINESS OPPORTUNITIES.

CONFECTIONERY, ice cream, delicatessen, lunches, good bus., opp. school. Pied. 5217.

FOR SALE—A sporting goods store, handling guns, bicycles, etc., with repair shop; good town in Sacramento valley; reasonable. Address Box 567, Marysville, Cal.

FOR SALE, snap, shoe business, with machine repair shop, complete outfit; new and second-hand goods; estab. 6 years; on account of other business. Sample Shoe Store, Klamath Falls, Ore.

FOR SALE—MILL, MACHINERY, LUMBER AND BUSINESS OF UNION LUMBER CO. TO CLOSE ESTATE. 401 6TH STREET, RENO, NEV.

FOR SALE—Grocery dept. in busy market. 3970 Telegraph ave., Oakland.

GROCERY; will sell stock at inventory; fixtures; $125; will sell all for $550; rent 4 living rooms and store, $20. Oak. 3556.

GROCERY store and fixtures, $200; on account of sickness. Merritt 171.

NOTICE TO BUYERS

When buying a business protect yourself by placing a notice of non-responsibility in The Tribune at a small cost.

PARTNER wanted, up-to-date coffee and tea store; stock and fixtures will invoice $3000; will sell half interest to energetic young man for $1000; no experience necessary. Inquire Myers & White, 13th and Webster sts., or call at store, 427 12th st.; ask for Mr. Isreal.

PARTY with $500 to invest in big local proposition. Box 12662, Tribune.

TEA and coffee store, stock and fixtures; will invoice $3000; cheap rent; good business; must sell on account of other interests; best offer will get this. Inquire Myers & White, 13th and Webster, or call at store, 427 12th st.; ask for Mr. Isreal.

TO LEASE
Excellent location for butcher shop or delicatessen in restricted district; excellent opportunity; thickly populated; last available location; close in. Box 12748, Tribune.

WANTED— Partner for paying business; $150 investment required. 70 Bacon Bldg.

$2000; HARDWARE and second-hand furn. busn.; $400 cash, bal. real estate. 3524 E. 14th; ph. Fruitvale 524.

$300; RESTAURANT; will seat 25; fine loc.; good business; splendid opportunity for man and wife. Phone Oak. 3558.

$1200; GROCERY; no better location; $40 a day business; this is an opportunity of a life time. Phone Lakeside 2938.

$250; GROCERY; Berk.; 4 liv. rooms, bath; rent $15. Berkeley 3463, 6-8 p.m.

BUSINESS WANTED.

GROCERY, gen. merchandise business or home for small improved ranch; Sonoma Co.; clear; $4000. 2028 48th av.

LUBECK'S, Incorporated, procures capital and sells business without publicity; merchandise, store, mfg. hotel, cafes and meritorious propositions; obtains partners and results through their large organization where others are not successful; correspondence solicited.
LUBECK'S INCORPORATED,
Seventh floor, Syndicate Bldg., Oakland.

SMALL grocery with living rooms; abt. $500; no agts. Box 12543, Tribune.

WANT to buy restaurant or a lunch counter; give location. Price, terms, etc., address Box 3253, Tribune.

ANNOUNCEMENTS

ADOPTION

OAK. property owner will adopt orphan girl. Add. particulars Box 3038, Trib.

PHYSICIANS' DIRECTORY

Dr. Card

DISEASES OF WOMEN.
Formerly of 517 23d st., Oakland.
Ten thousand patients without a failure. Regular licensed physician. Painless treatments, honest methods, no detention from home or work; skill that knows no rival; efficiency that cannot be surpassed—not a single known dissatisfaction.
Those disappointed by incompetence and increasing fees are invited to see a doctor who never fails to give relief at the first treatment. Low fees. Consultation free and confidential.
Rooms 408-9-10-11-12-13-14-15 Westbank bldg., 830 Market st., S. F. Hours 10 to 5. No Sundays. Oakland office, 309-11 Pantages bldg. Hours 9 to 10 a. m., by appointment only.

Dr. O'Donnell

ATTENTION, LADIES:
THE WORLD-RENOWNED SPECIALIST FOR LADIES HAS HELPED THOUSANDS OF THE MOST OBSTINATE. Sure and quick results; strict, reliable, graduate physician; no detention from home or occupation; my methods are original and are not used by other specialists; antiseptic and painless; consultation and advice free. Room 3, 1025 Market st., S. F., bet. 6th-7th; 9:30 a. m.-4 p. m.; 6-8 p. m.; Sunday, 11-3 p. m.

DR. G. R. HICKOK
SPECIALIST
FOR WOMEN ONLY.
Cure guaranteed in every case accepted. Examination free.
456 ELLIS ST., NR. JONES, SUITE 102.

CHIROPODISTS

CORNS removed; offensive odors cured. Dr. R. C. Dalton, chiropodist, 1225 Broadway.

ANNOUNCEMENTS

OAKLAND PHYSICIANS

DR. L. LAMPERT, GERMAN PHYSICIAN and surgeon, treats all diseases of men, women and children, with dependable results; also diseases of Genito Urinary and Rectalgia a specialty. Office open at all hours. No. 1218 Broadway, cor. 12th st.; phone Oakland 595.

DR. JOS. ARDENYI, Diseases of W[illegible]. ROOM 33, BACON BUILDING, 12TH AND WASHINGTON STS. HOURS—12-4 AND 5-7 P. M. SUNDAY, 1-4 P. M.

SANITARIUM.

PRIVATE home for aged, convalescent; beautiful grounds, nurse's care, room and board. 1545 Dwight way; Berk. [illegible].

MATERNITY SANITARIUMS.

SHEPHERD'S Maternity Home, [illegible] av.; home comforts. Ph. Merritt 4[illegible].

ATTORNEYS-AT-LAW.

AA—YOUR LAWYER—Advice free; family affairs confid'l; bankruptcy, damages, estates, corporations, patent cases. Rudolph Hatfield, 255 Bacon Bldg.

ALDRICH — LAWYER; advice FREE. Open evenings. Spanish translations. 512 Broadway. Lake 2[illegible].

A. T. L. CHRISTIANSON, Atty.-at-Law, Federal Bldg.; phone Lakeside 121.

A. A. MOORE, Attorney-at-Law, Balboa Building, San Francisco.

FITZGERALD, ABBOTT & BEARDSLEY, Attorneys-at-Law, Oak. Bank of Sav. Bldg, 12th and B'way; Oak. 430.

GEO. DE GOLIA, Oakland Bank of Savings Bldg., room 613; phone Oakland 38.

GEHRING & WYMAN, lawyers, Thomson Bldg. 17th-Bdwy.; phone Oak. 4276.

HARRY W. PULCIFER, Attorney-at-Law, Union Savings Bk. Bldg.; Oak. 737.

JOHNSON F. STREET, Attorney-at-Law, 1020 Broadway; phone Oakland 2742; residence phone, Oakland 4361.

LEONARD S. CLARK, Atty.-at-Law, 403-404 Federal Bldg.; consultation free.

MELVIN C. CHAPMAN, Attorney-at-Law, Oakland Bank of Savings Bldg.; phone Oakland 536.

ROSE & SILVERSTEIN, Attorneys-at-Law, Union Savings Bank Bldg., Oakland; phone Oakland 4101.

STANLEY MOORE, Attorney-at-Law, Balboa Bldg., San Francisco.

PATENT ATTORNEYS.

DEWEY, STRONG & CO., estab. 1860; inventors' guide; 100 mechanical movements; mailed free. Crocker Bldg., S. F.

HARRY C. SCHRODER, registered, patent atty. 417 First Nat. Bank, Oakland.

NOTARY PUBLIC.

V. D. STUART, Notary Public; money to loan. Tribune Office, 8th and Franklin; ph. Lake. 6000; evenings, Oak. 5[illegible].

UPHOLSTERERS

R. J. HUNTER, 2156 Teleg. av.; Oak. 3735. Fine upholstering; expert workman; est. 1887; charges reasonable.

HOUSE CLEANING.

AA—ELECTRIC vacuum cleaners rented for $1 a day; delivered and called for. Piedmont Electric Co.; ph. Pied. 361.

AUDITORS

C. G. HINDS, 517 53d st., Oak., audits accounts, opened and closed automobile accounting a specialty. Ph. Pied. 2059.

DRESSMAKING

DRESSMAKING, latest styles; prices very reasonable. 2223 Chapel st. Berkeley 2708.

CONTRACTOR AND BUILDER.

DO? you know that door, roof or house needs fixing? Jobbing promptly attended; prices right. W. C. Helms; ph. Pied. 6259.

HEMSTITCHING AND PLEATING

STEELE'S Button Works, 222 Ellis, near Mason, S. F.; mail orders solicited.

FURS

LATEST style new furs half price; expert repairing. 587 33d st.; Pied. 5269.

MOVING AND STORAGE.

LYON — Moving and fireproof storage in concrete. 1437 Bdwy.; Oak. 2071.

CARPET CLEANING

BEE electric vacuum cleaners rented, $1 per day, delivered-called for. Pied. 904.

CARPET CLEANING

4c per yard; 9x12 rugs, 75c. Phone Berkeley 943.

LESTER Steam Carpet Cleaning Co., 518 2d st.; phone Oak. 4184, Lakeside 1[illegible].

ROUGH DRY LAUNDRY.

FOR 6c PER POUND

The American Rough Dry Laundry will do your washing better than you can do it at home; will save you extra gas, fuel; will do away with inconvenience of wash woman. Give us a trial. Ph. Oakland 1683.

LET US PROVE IT

LAUNDRIES

MIKADO LAUNDRY CO.

New manag't. Rough-dry, finished work. ROUGH-DRY, 35c PER DOZEN. Fancy work guaran. We call anywhere. 1739-43 Alcatraz, S. Berk.; Pied. 3723.

FOR SALE—MISCELLANEOUS

ALL MUST BE SOLD.
1 Electric coffee mill.
2 Sets Toledo scales.
1 National cash register.
1 Cary safe.
1 Display counter.
2 Refrigerators.
1 Cheese cutter.
4 Showcases.
6 Counters.
75 feet of shelving.
1 Delivery wagon and harness.
Also a lot of household goods.
1100 E. 14th st.; ph. Merritt 457 or 4293.

A $375 3-pedal upright piano; sacrifice for $60. 1504 Union st., near 15th.

A FINE upright piano, reasonable. 912 E. 18th st.; phone Merritt 857.

A 50-lb. box best Burbank potatoes for 60c delivered. Phone Oakland 2520.

BLDRS.-CONTRACTORS: lumber, any size, quantity, grade; ¼ trust price. Dolan Bros. Wrkg. Co., 36th-San Pablo.

BILLIARD and pool tables sold, exchanged and repaired; lowest price; easy terms. A. Pedersen, 5115 Grove st., Oak.

DOMESTIC gas range, enamel lined oven, slightly used, for sale half price. 741 Santa Clara ave., Alameda.

Reliable Wreck'g Co., 5391 Adeline. Pied. 3035. New & 2d hd. lbr., drs., w'dows, plumb'g, wood

SAN LEANDRO tomatoes, 50-lb. box 50c, delivered. Phone Oakland 2520.

WANTED MISCELLANEOUS

AA—WE pay 100% more than other dealers for old clothing; Lake. 4185, Oakland Dealers; we will call. 503 7th st.

AA—BEST prices gents' cast-off clothing. J. Leon, 614 Wash. Ph. Oak. 6793.

BEST prices for men's, ladies' and children's clothing. J. Muller, 530 8th st.; phone Oakland 6457.

BOOKS bought. Holmes Book Co., 152 Kearny, S. F.; Douglass 5046.

FURNITURE wanted; we give you more for your furniture and household goods than you can get elsewhere. J. A. Munro & Co., 1007 Clay st.; Oak. 4671; 911 Phelan Bldg., S. F.; Douglas 641.

I WANT furniture and merchandise of all kinds at once; secure highest price. Telephone Oak. 1991 at once.

THE highest prices paid for merchandise, furniture, carpets, etc. Feigenberg Bros., 801 Clay; phone Oakland 2005.

JOB PRINTING at The Tribune office.

TYPEWRITERS

THE improved Remington No. 10 has been placed on the market. Call at our office or phone us and we will show you where we can increase your operator's efficiency at least 15%. Remington Typewriter Co., 521 16th st.; phone Oakland 8541.

TYPEWRITERS RENTED 4 mos. for $5; initial payment applied if purchased; free delivery Oakland, Berkeley, Alameda. American Writing Machine Co. 506 Market st., S. F.; [illegible] Oakland phone Alameda 4137.

WE SELL and rent typewriters on easy terms. Oakland Typewriter Exchange, 1435 Broadway; phone Oakland 5219.

WE have new and rebuilt Remington-made typewriters (Remingtons, Monarchs, Smith Premiers and Remington-Wahl adding typewriters); rebuilt machines are rebuilt in our own factory and sold under Remington guarantee; all are sold under agreeable terms. Remington Typewriter Co., 521 16th st.; phone Oakland 8541.

FURNITURE FOR SALE.

FURNITURE

Kist's Big Alteration Sale

SEE THESE BARGAINS NOW.

[illegible] Ostermoor mattress	$14.95
Fumed oak dining table	$8.50
Inl'd Greenwich linoleum	98c
[illegible] tapestry rugs	$10.00

1014 Broadway. Oakland 3787.

FURNITURE WANTED

PARTY desires to purchase first-class furnishings of private home. Phone [illegible].

FURNITURE STORED

PRICE reduced on furniture storage; separate rooms. F. F. Porter, 1421 Broadway; phone Lakeside 1000.

SEWING MACHINES

BARGAINS—New and slightly used machines; sell, rent, repair; half price. 1913 San Pablo av.; phone Oak. 7013.

NEW machines, any make, half agents' prices; slightly used, $3 up; renting and repairing, all makes. McNally's, 533 16th, at San Pablo; phone Oakland 1774.

NEW HOME Sewing Machine Co., all makes, sold, rented and repaired. 625 14th, nr. Jefferson; ph. Oakland 1714.

MUSICAL INSTRUMENTS

GIRARD PIANO CO., 3d floor, 517-519 14th st.; take elevator and save $100 on your piano or player piano; splendid values; used pianos, all makes, $75 up to $200; liberal terms; pianos rented $3 per month up. Phone Oakland 4571.

MUSICAL instrms. expt. repaired, buy, sell, barg. [illegible] Hospital, [illegible] 2d, S. F.

UPRIGHT Steinway piano for sale; splendid case, fine tone and good condition. Phone Oakland 577, for appointment.

POULTRY AND SUPPLIES

FINE bunch of rabbits; all sizes; does with young; fine bucks, incl. heavy Giants. 1514 Delaware, Berkeley.

OWING to my change of business I am compelled to dispose of my fine stock New Zealand red rabbits; everything must go this week; a few choice does left to select from. 403 Estudillo av., San Leandro.

LIVESTOCK

10 FRESH cows, young stock. 1030 High, Melrose, Oak.; phone Fruitvale 1307W.

HORSES AND VEHICLES

FOUR horses and wagon for sale, cheap. J. Bill, 2375 95th ave., Elmhurst.

HORSES, buggies, surreys, 3-seater; harness, single and double; 3 black teams, drive single or double; 6 hacks, etc.; for sale cheap. Alameda Stables, 2307 Encinal av., Alameda.

HORSE, 1 heavy 1 light buggy, cart for sale, cheap. 115 Bowie st., Pied., evenings after 6.

HORSE, wagon, harness; must sell at once. 107 7th st.; phone Lakeside 3763.

WANTED—Business buggy or phaeton with top. Box 3640, Tribune.

4 HORSES, 2 wagons and 2 buggies must be sold at a sacrifice. 944 Center st.

MASSAGE.

AAA—GENUINE steam baths, salt glow; select patronage only; 1 call means another. 1611 Telegraph av., Oakland.

AAAA—STEAM, tub baths, also scientific massage. 2188 Bush st., S. F.

AAAAA—JEAN RICHARDS—Bath and massage. 1325 McAllister st., S. F.

AAA—Miss Hammond—Baths, alc. treatments; new assistants. 520½ 16th st.

AAA—MISS FRASER, 1208 McAllister st., S. F.; bath and massage.

AAA—MISS EVANS, massage, 237 Leavenworth st., San Francisco.

AAA—BATH, electric ray, vibratory massage. 1509 San Pablo, Apt. 11.

AAA—SCIENTIFIC massage, manicuring. 1533 San Pablo, Apt. 39.

AAA—French skilled masseuse, just arrived; magnetic treatments. 524½ 16th.

AA—ALICE VAN ALLEN, masseuse, 315 Kearny st., room 2, S. F.; Sun. till 4.

AA—EXP. masseuse; vapor baths; massage. 611 Williams, cor. S. Pablo, nr. 19

AA—MME. N. DUMONT, massage. 583 California st., suite 2, S. F.

BATH with vibratory massage. 530 13th st., Apt. 22, upper floor.

EMMA EARLE—Massage, Swedish movement. 2053 Sutter, apt. 2, 1st floor; S.F.

ELEC. and magnetic trtmts. by Amer. lady. 1784 Sutter, S. F. Hrs. 10 to 10.

GRACE GARRISON, exper. masseuse. 32 Turk st., nr. Market, office 2, S. F.

HELEN DERBER, massage, 1360 Geary st., San Francisco.

MISS RIVERS—Bath, massage. 115 Turk st., room 15, second floor, S. F.

MISS LOUISE—Alcohol rubs and mas'ge.; manicuring. 464 Turk st., S. F.

M. ROCH, manicuring; hours 12 to 10 p. m. 750 Larkin st., 1st floor, suite 1, SF.

MISS MAUDE CAPPS, masseuse; hrs. 10 to 10 p. m. 787 Market st., S. F., Rm. 104

MISS ADAMS, 2007 Sutter, apt. 6, near Filmore; stm., tub baths; mas.; S. F.

MISS FERGUESON—Elec. cabinet baths, 12 Geary st., S. F.

MISS F. ROGERS, baths, massage, 220 Westbank Bldg., 830 Market st., S. F.

MISS M. Keller—Baths, massage and scalp treatments. 596 19th st., Apt. 2.

MADAME THEVENET, masseuse, manicurist. 111 Ellis st., Apt. 4, S. F.

NEWLY opened massage, baths; salt, plain, sulphur; lady attendant. 1703 Tel.

SCIENTIFIC massage, baths. 245 Leavenworth st., Apt. 52, San Francisco.

THE Southern scientific massage and manicuring, Suite 8, 565 California, S.F.

BOOKBINDING at The Tribune office.

LEGAL NOTICES

ASSESSMENT NOTICE.
VAN EMON ELEVATOR COMPANY.
Location of principal place of business, San Francisco, Calif. Location of works, Berkeley, Alameda County, Calif.
Notice is hereby given that at a meeting of the Board of Directors held on the twenty-third day of August, 1915, an assessment, No. 5, of Ten (10) Dollars per share was levied upon the capital stock of the corporation, payable immediately in U. S. gold coin, to L. M. Callison as secretary, at the office of the company, No. 54 Natoma street, in the City and County of San Francisco, State of California.
Any stock upon which this assessment shall remain unpaid on the 12th day of October, 1915, will be delinquent and advertised for sale at public auction, and unless payment is made before, will be sold on Tuesday, the 5th day of November, 1915, to pay the delinquent assessment, together with the costs of advertising and expenses of sale.
By order of the Board of Directors.
L. M. CALLISON,
Secretary, office No. 54 Natoma Street, San Francisco, Cal.

BUSINESS AND FINANCIAL PAGE OF OAKLAND TRIBUNE

TAXES OF COUNTY ARE APPORTIONED

Auditor Garrison Compiles Rates for Various Cities, Towns and Districts.

County Auditor E. F. Garrison has compiled an apportionment of the 1915-16 taxes showing the rates that will be charged in the different cities, towns and districts in Alameda county. The county rate of 99 cents is one of the lowest of any county in the State. Emeryville and Livermore have the lowest rate of the incorporated towns, $1.11 each.

The rates and the manner in which they have been apportioned are as follows:

Oakland	$1.59
County inside	.99
Oakland school bond	.05
Oakland grammar, special	.30
Oakland high, special	.12
Oakland kindergarten, special	.03
Berkeley	$1.70
County inside	.99
Berkeley school bond	.11
Berkeley grammar, special	.43
Berkeley high, special	.12
Berkeley kindergarten, special	.05
Alameda	$1.48
County inside	.99
Alameda grammar, special	.36
Alameda high, special	.10
Alameda kindergarten, special	.03
Emeryville	$1.11
County inside	.99
Emeryville school, special	.12
Hayward	$1.59
County inside	.99
Laurel school bond	.05
Hayward school, special	.18
Hayward U. H. school, special	.28
Hayward U. H. school bond	.09
Livermore	$1.11
County inside	.99
Livermore U. H. school special	.12
Pleasanton	$1.21
County inside	.99
Pleasanton school bond	.08
Pleasanton school, special	.02
Pleasanton twp. co. water district special	.12
Piedmont	$1.48
County inside	.99
Piedmont bond, old	.05
Piedmont bond, new	.07
Piedmont school, special	.36
San Leandro	$1.25
County inside	.99
San Leandro school, bond	.10
San Leandro school, special	.16
Albany	$1.41
County inside	.99
Ocean View school bond	.08
Albany school, special	.34
ANNEX, 1909.	
Bray and Elmhurst	$1.50
County inside	.99
Oakland grammar, special	.30
Oakland high, special	.12
Oakland kindergarten, special	.03
U. H. No. 4 school bond	.06
Fruitvale	$1.65
County inside	.99
Oakland grammar, special	.30
Oakland high, special	.12
Oakland kindergarten, special	.03
Fruitvale school bond	.15
U. H. No. 4 school bond	.06
Melrose	$1.60
County inside	.99
Oakland grammar, special	.30
Oakland high, special	.12
Oakland kindergarten, special	.03
Melrose school bond	.10
U. H. No. 4 school bond	.06
Lockwood	$1.62
County inside	.99
Oakland grammar, special	.30
Oakland high, special	.12
Oakland kindergarten, special	.03
Lockwood school bond	.12
U. H. No. 4 school bond	.06
Highland	$1.67
County inside	.99
Oakland grammar, special	.30
Oakland high, special	.12
Oakland kindergarten, special	.03
Highland school bond	.17
U. H. No. 4 school bond	.06
Miscellaneous	$1.44
County inside	.99
Oakland grammar, special	.30
Oakland high, special	.12
Oakland kindergarten, special	.03
Oakland Township	$2.10
County outside	$1.39
Berkeley school bond	.11
Berkeley grammar, special	.42
Berkeley high, special	.13
Berkeley kindergarten, special	.05
Eden Township	$1.39
County outside	$1.39
Murray Township	$1.39
County outside	$1.39
Pleasanton Township	$1.39
County outside	$1.39
Brooklyn Township	$1.39
County outside	$1.39
Washington Township	$1.39
County outside	$1.39
Washington Township	$1.43
County outside	$1.39
Washington U. H., special	.04
Washington Township	$1.59
County outside	$1.39
Washington U. H., special	.04
Ale. Co. Water dist., special	.16

MONEY AND EXCHANGE

NEW YORK, Sept. 8.—Mercantile paper, 3¼@3¾ per cent.

Sterling 60-day bills, $4.60; demand, $4.63; cables, $4.64.

Francs—Cables, $5.97.

Marks—Demand, 82c; cables, 82¼c.

Lires—Demand, $6.48; cables, $6.47.

Rubles—Demand, 34½c; cables, 34¾c.

Bar silver—48¼c; Mexican dollars, 38c.

Government bonds, strong; railroad bonds, irregular.

Time loans, easier; 60 days, 2¼@2½; 90 days, 2½@2¾; 6 months, 3@3¼.

Call money, steady; high, 2; low, 1¾; ruling rate, 1¾; last loan, 2; closing bid, 1¾; offered at 2.

SILVER

LONDON, Sept. 8.—Bar silver, 23¾d per ounce. Money, 3¼@4 per cent.

LEGAL NOTICES

ORDINANCE NO. —— N. S.

AN ORDINANCE ESTABLISHING OFFICIAL CURB GRADES ON TWENTY-SEVENTH AVENUE, BETWEEN EAST TWENTY-SECOND AND EAST TWENTY-THIRD STREETS.

Be it ordained by the Council of the City of Oakland, as follows:

SECTION 1. The official curb grades on Twenty-seventh Avenue, between East Twenty-second Street and East Twenty-third Street are hereby fixed and established at the following elevations above Oakland City base, to-wit:

67.62 feet northeastern curb of East Twenty-second Street at the northwestern line of Twenty-seventh Avenue.

67.5 feet northeastern curb of East Twenty-second Street at the southeastern line of Twenty-seventh Avenue.

67.5 feet southeastern curb and 67.3 feet northwestern curb of Twenty-seventh Avenue at the northeastern line of East Twenty-second Street.

73.45 feet southeastern curb and 72.45 feet northwestern curb of Twenty-seventh Avenue at the southwestern line of East Twenty-third Street.

Curbs are to have straight grades between consecutive elevations on the respective curb lines.

Curbs of wood are to have grades two (2) inches lower than the foregoing elevations, which are for granite, cement or concrete curbs.

SECTION 2. All ordinances or parts of ordinances in conflict herewith are hereby repealed.

SECTION 3. This ordinance shall take effect immediately.

In Council, Oakland, Cal., September 7, 1915. Passed to print for two days by the following vote: Ayes—Commissioners Anderson, Baccus, Edwards, Jackson and President Davie—5. Noes—None.

L. W. CUMMINGS, City Clerk.

90—Sept. 8-2t.

NOTICE.

Notice is hereby given that at 290 Bacon Building, Oakland, Cal., on the 13th day of September, 1915, at 3 P. M., Lulu M. Reinslinger, of 1235 Park street, Alameda, Cal., will sell and transfer to D. J. Keeler of 915 Filbert street, Oakland, Cal., that certain stock in trade of groceries situate at 1235 Park street, Alameda, Cal. Bills must be presented on or before said day of transfer of said stock and the purchase price.

Last Crop of Raspberries Coming to Market Heavily

The last crop of raspberries this season is beginning to come in heavily and the fruit is now growing much cheaper so that if housewives have any intention of putting them up, this is the advantageous time to do so. Today's consignments from Santa Clara proved excessive, considering the demand and in order to dispose of them before the holiday tomorrow they were sold at $5 to $7 per chest, very few commanding $7. Blackberries were scarcer than usual and consequently brought a higher range—from $3.50 to $4.50 per chest. Canteloupes took another drop today, though several cars came in too late for the early market, and a further decline is expected to follow Admission Day. The extreme top on Standard crates settled at $1, with ponies in crates selling at 50 to 65 cents and jumbos at 75 to 85 cents per crate. Grapes poured in profusely in over supply but without affecting prices, but a large quantity of Malagas that had spoiled on the hands of the commission men had to be dumped this morning. Among the grape offerings were fancy Tokays in crates that were selling at 75 to 85 cents per crate. Supplies of figs were exceptionally plentiful and of better quality than in the past few weeks, but prices remained about the same. Smyrnas in single layer boxes brought 40 and 50 cents. The peach consignments continued to be very limited and 20-pound boxes of freestones brought as high as 75 cents for wrapped stock. The nectarine crop is practically exhausted.

On the whole the vegetable market showed poor tone and quantities of tomatoes had to be dumped, while the top slumped to 40 cents and poor grades were disposed of at ridiculously low figures. Corn sold well, however, bringing as high as $1.35 per sack for fancy stock, and green peas continued to bring 4 cents per pound. New, second crop string and pole beans were offered at 3 cents per pound.

QUOTATIONS.

Apples—Box: Alexander, 4-tier, 60@85c; 4½ tier, 50@60c; Gravenstein, 3½@4 tier, fancy, $1@1.25; do, 4½-tier, 65@75c; do choice, 3½@4-tier, 50@65c; do choice, 4½-tier, 40@50c; Skinner Seedlings, 4-tier, 75@90c; do 4½-tier, 60c; apples, in lug boxes 40@60c; Bellefleurs, 3 and 4½-tier box, 90c@$1; do, 4½-tier, 50@60c; Rhode Island Greenings, 3½ and 4-tier, 75@90c; do, 4½-tier, 50@60c.

Watermelons—60c@$2 per dozen.

Cantaloupes—Per crate, standard, 75c@$1; Jumbos, 75@85c; ponies, 50@65c; lugs, Delta Megs, 50@75c; Cassabas, lugs, 40@50c; crates, 65@75c; do, per dozen, 20@60c; Banana melons, lugs, 40@50c; crates, 65@75c; Persian melons, 1¼c pound.

Figs—Black, crates, 75c@$1; do, Delta stock double layer box, 50@65c; red, double layer, 40@60c; white, single and double layer, 25@50c, according to variety.

Strawberries—$2.50@4 per chest.

Raspberries—Per chest, $5@7.

Blackberries—Per chest, $3.50@4.50.

Huckleberries—Per lb, 6@7c.

Plums—Egg plums, small boxes, 40@50c; Silver prunes, lugs, $1; Bow Damson, lugs, $1.25@$1.50; [illegible] boxes, 50@60c; other varieties, 40@$1 lug; German prunes, lugs, $1@1.25, do crates, 75@85c; Fallenberg prunes, 65c@$1 per lug; Grand Duke plums, crates, 75@85c.

Grapes—Seedless, lugs, $1.25@1.50; do crates, 65@75c; Malaga, crates 65@75c; do, lugs 50c@$1; Tokays, 75c@$1; do crates, 75@85c; Rose Peru lugs, 85@90c; Sweetwater, lugs, 75c@$1; Muscats, lugs $1@1.25.

Peaches—Freestones, 20-lb boxes, wrapped, 50@75c; lugs, 75c@$1.25; Oregons, 65@75c per 20-lb box; Clingstones, lugs, 40@75c; do, 30-lb boxes, 30@40c.

Quinces—Lugs, 75@85c.

Bartlett Pears—Fancy wrapped, $1.25@1.50 per box; do, choice, $1@1.25; lugs, 35c@$1; No. 2, 30@50c; Buerre Hardie lugs 40@50c; St. John's, boxes, 75c; Vicar of Wakefield, $1 per box.

Citrus Fruits—Oranges, per box: Valencias, fancy, $4@4.50; do choice, $3.75@4.

Grapefruit—Per box, Sunkist, $4@4.25; fancy, $3.75@4; choice, $3.50.

Lemons—Per box, fancy Sunkist, $3@3.25; choice, $2.25@2.50; standard, $1.50@2; lemonettes, $1.15@1.50; Mexican Limes, per case, $4@4.50.

Tropical Fruits—Central American and New Orleans bananas 4c per lb; Honolulu, 4@4½c per lb; cocoanuts, $3.25@3.50; pineapples, $1.75@3 crate, $1@1.50 a dozen, according to size.

POTATOES, ONIONS, VEGETABLES.

Potatoes, in sacks (Delta), fancy, 75c@$1.25; inferior, 60@85c sack; large lugs, 50@75c; 40-lb lugs, 40@55c; No. 2, 25c per box; Shima Burbanks, $1.10@1.25 per ctl; Merced sweet potatoes, 1¾@2c per lb.

Onions—New red onions, 40@60c per sack; new yellow onions, 50@65c per sack; red and yellow, 30@40c per box; Bermuda, 75@85c per box; white pickle onions, 75@85c per box.

Vegetables—Bay tomatoes, 20@40c per lug; green corn, No. 1, 75c@$1.35 per sack; do No. 2, 40@75c; Half Moon Bay peas, $1.25@3 sack; according to grade; San Leandro peas, $1.25 per small sack; Stockton Chili peppers, 20@30c lug, Bell peppers, Sacramento, lug box, 30@40c; Stockton Bell peppers, 30@40c lug; garlic, 5@5c lb; eggplant, 40-lb lugs, 35@50c; okra, small box, 40@50c; cucumbers, 25@40c per lug; pole and string beans, 75c@$1.50 per sack; Lima beans, per lb, 4@5c; pumpkins, 35@40c lb; Gooseneck squash, lugs, 35@40c; Hubbard squash, 1@1¼c per lb; pickle cucumbers, 3@4c per lb.

POULTRY AND GAME.

Poultry—Per lb fryers, 19@22c; broilers, 20@21c; eastern hens, 18½@19c.

California hens, 15@16c; old roosters, 12@13c.

Per dozen: Old ducks, $4@5; young ducks, $5@8; young Pekin ducks, $6@7.

HOTEL ARRIVALS

HOTEL OAKLAND—Mr. and Mrs. W. R. Baird, Mr. and Mrs. James T. Brown, New York; F. S. Monfoot, St. Paul, Minn.; W. A. Morris, San Francisco; C. Knoreschild, New York; W. J. Garibaldi, Oakland; Charles E. Mills, Buffalo, N. Y.; Mr. and Mrs. J. Garvie, Indianapolis; Fred W. Owen, Los Angeles; Mrs. N. Scofield, Sunnyvale; R. M. Jacobs, Alameda; B. F. Sanford, San Francisco; H. G. Pendall and wife, Los Angeles; George E. Tucker, Riverside; J. E. Baxter, Jr., Palo Alto; D. O. Judy, Winters, Cal.; F. B. Loomis, C. C. Stoner, Orange, Cal.; Dr. Brent Davis, Merced; C. S. Dunning, New York City; Dr. and Mrs. Wm. Simpson, San Jose; Mr. and Mrs. Waldo Ward and son, Sierra Madre; H. E. Leroln, New York City; Ed. Berwick, Pacific Grove; N. B. Scofield, Sunnyvale; H. A. Clark, Lodi; W. M. Hickman, D. H. Lusk, Los Angeles; Lucille Kurth, Mrs. H. Ernst, Seattle; Mr. and Mrs. J. Loew and maid, Los Angeles; J. E. Pennybacker, Washington, D. C.; Mr. and Mrs. H. W. Moltly, Concord; Mr. and Mrs. J. H. Redfurn, San Francisco; A. C. Root and wife, Miss Tarham, San Jose; J. M. McNabb, McNabb, Ill.; Dr. and Mrs. S. F. Priestley, Miss Priestley, Miss Anice Blanchard, Stockton; F. B. Allen, New York; H. Wariner, Ohio; Gus Winzer, Mrs. F. E. Brown, New York; Mrs. J. T. Chamberlin, F. A. Chamberlin, Merced; Alexander Black, Malcolm S. Black, Orange, N. J.; Mr. and Mrs. M. D. Decasler, Mr. and Mrs. S. Schlner, New York; G. A. Foster, Boston.

HOTEL ST. MARK—Mrs. B. Wilcox, San Ramon; C. J. Hargett, F. L. Clark and wife, J. C. Winton and wife, Los Angeles; F. G. Hyde and wife, Lindsay, Cal.; Arthur E. Carpenter, Hearst, Cal.; R. F. Burrows, New Haven, Conn.; Charles Del Bordro, wife and children, Frank J. Leahy, Taft, Cal.; Mr. and Mrs. R. J. Wilson, Chicago; John Beaton, Baldwin, Kan.; J. E. Viney, Hanford, Cal.; Mrs. J. Fitzpatrick, Edna Fitzpatrick, Carbon; E. S. Walthers, Redding; H. B. Whitton, Santa Rosa; L. W. Hillhouse, Woodland; G. E. Merwin, Salem; J. F. Alver and wife, San Jose; Mr. and Mrs. O. M. Slater, Garrett, Ill.; Miss Ella Hostetter, Williams, Cal.; H. Bierling, San Jose; L. L. Smith, C. F. Hoag, San Francisco.

Shipping News and Marine Intelligence

SUN, MOON AND TIDE.

United States Coast and Geodetic Survey Table shows times and heights of high and low water at Oakland harbor (Standard time).

Wednesday, Sept. 8

Sun rose ....5:45|Sun sets 6:31

New moon ....September 9, at 2:44 p. m.

Moon's first quarter.... Sept. 15, at 11:12 a.m.

Moon rises ....4:45 a. m.

September 8 to September 14.

Date	Time L.W.	Ft	Time H.W.	Ft	Time L.W.	Ft	Time H.W.	Ft
8	5:15	0.2	11:55	5.7	5:20	2.0	11:28	6.1
9	5:48	0.4	12:21	5.9	6:03	1.5	12:10	5.9
10	6:15	0.8	12:44	6.1	6:48	1.1	....	..
	H.W.		L.W.		H.W.		L.W.	
11	1:04	5.6	6:53	1.3	1:09	6.3	7:35	0.7
12	1:57	5.3	7:26	1.8	1:37	6.4	8:28	0.4
13	3:04	4.9	8:02	2.3	1:10	6.4	9:23	0.2
14	4:22	4.7	8:44	2.8	2:52	6.4	10:29	0.1

Note—In the above tabulation of the tides the daily tides are given in the order of their occurrence, commencing with the early morning tide in the left-hand column and the succeeding tides as they occur. On some days but three tides occur, the fourth occurring the following morning.

The column of heights gives the elevation of each tide above or below the level of Coast Survey chart sounding. The numbers are always additive to the chart depths unless preceded by a minus sign or dash (-), when the numbers are subtracted from the depths given on the chart.

MOVEMENTS OF STEAMERS.

TO ARRIVE.

Steamer.	For—	Date.
G. W. Elder—San Diego		Sept. 9
Homer—Hueneme		Sept. 9
Klamath—Portland		Sept. 9
Texan—New York		Sept. 9
G. W. Fenwick—Puget Sound		Sept. 9
North Fork—Eureka		Sept. 9
Vanguard—Los Angeles		Sept. 9
President—Seattle		Sept. 10
Northland—Seattle		Sept. 10
Northern Pacific—Portland		Sept. 10
Congress—San Diego		Sept. 10
Yosemite—Los Angeles		Sept. 10
Fifield—Los Angeles		Sept. 10
Civilian—London		Sept. 11
Roanoke—Portland		Sept. 11
Rose City—Portland		Sept. 11
Beaver—Los Angeles		Sept. 11
Queen—Los Angeles		Sept. 11
Aroline—Los Angeles		Sept. 11
Wapama—Los Angeles		Sept. 11
Harvard—San Diego		Sept. 11
City of Puebla—Seattle		Sept. 12
Alaskan—Puget Sound		Sept. 12
Gt. Northern—Portland		Sept. 12
City of Topeka—Eureka		Sept. 12
Sea Foam—Mendocino		Sept. 12
Avalon—Los Angeles		Sept. 12
Siberia—Hongkong		Sept. 13
H. Luckenbach—New York		Sept. 13
Governor—Seattle		Sept. 13
Admiral Schley—Seattle		Sept. 13
President—San Diego		Sept. 13
Harvard—Los Angeles		Sept. 13
Daisy Freeman—San Pedro		Sept. 13

TO SAIL.

Steamer.	From—	Date.
Umatilla—Seattle		Sept. 9
Gt. Northern—Astoria		Sept. 9
City of Topeka—Eureka		Sept. 9
Klamath—Los Angeles		Sept. 9
Ohioan—New York		Sept. 10
Fort Bragg—Mazatlan		Sept. 10
Admiral Dewey—Seattle		Sept. 10
Hornet—Seattle		Sept. 10
George W. Elder—Astoria		Sept. 10
Yosemite—Portland		Sept. 10
Yellowstone—Coos Bay		Sept. 10
Westerner—Coos Bay		Sept. 10
President—Los Angeles		Sept. 10
Northland—Los Angeles		Sept. 10
Homer—Santa Cruz		Sept. 10
Grays Harbor—Grays Harbor		Sept. 10
Raymond—Willapa Harbor		Sept. 10
Fifield—Brookings		Sept. 10
F. A. Kilburn—Eureka		Sept. 10
Discoverer—Liverpool		Sept. 11
Columbia—Santos		Sept. 11
Pennsylvania—Balboa		Sept. 11
Congress—Seattle		Sept. 11
Northern Pacific—Astoria		Sept. 11
Wapama—Portland		Sept. 11
North Fork—Eureka		Sept. 11
Roanoke—Santa Barbara		Sept. 11
Harvard—Los Angeles		Sept. 11
Aroline—Los Angeles		Sept. 11
Avalon—Willapa Harbor		Sept. 12
Beaver—Astoria		Sept. 12
Centralia—Eureka		Sept. 12
City of Topeka—Eureka		Sept. 13
Governor—Los Angeles		Sept. 13

BUTTER, CHEESE, EGGS

The following are the Oakland quotations established today on the floor of the San Francisco Dairy exchange. The regular jobbing prices are generally 2c per lb on each square of butter, and 2c per dozen on eggs over these prices.

Grade—	Sept. 6	Sept. 7	Sept. 8
Extras	25c	25c	25c
Prime firsts	25c	25½c	25½c
Firsts	24c	24c	24c

Eggs—Per dozen, California, fresh, in cases:

Grade—	Sept. 6	Sept. 7	Sept. 8
Extras	31c	30½c	32c
Firsts	30c	30c	30c
Selected pullets	26½c	25c	25c

Cheese (per lb), California flat, 14½c; do firsts, 11c; do seconds, 8c; Young America, fancy, 14c; Wisconsin Daisies, 19½c; Wisconsin Cheddars, 21c; Oregon Triplets, 13c; Oregon Twins, 13c; California flats, 14c.

SAN FRANCISCO, Sept. 8.—Butter—Fresh firsts, 25c.

Eggs—Fresh extras, 36c; pullets, 31c.

PETALUMA, Sept. 8.—Extra ranch eggs gained 2½c yesterday and 32½c was the quoted figure. Select pullet stock advanced to 26½c. Receipts were heavy, due to no delivery Monday. Poultry delivery heavy and prices lower.

STOCKTON, Sept. 8.—There were no changes in the quotations yesterday on the local produce exchange. Ranch eggs continued in good demand, firsts selling for 28c, seconds 26c and pullets 25c per dozen. Ranch butter was firm at 17½@20c per pound. Poultry—Hens, 13@14c; fryers, 17@18c; broilers, 20@22c per pound.

CHICAGO, Sept. 8.—Butter—Unchanged.

Eggs—Higher. Receipts, 9106 cases; at mark, cases included, 17½@22c; ordinary firsts 21@21½c; firsts, 22@23½c.

NEW YORK, Sept. 8.—Butter—Easier; receipts, 29,175; creamery extras, 26¾@28c; firsts, 24½@26½c; seconds, 22½@24c.

Eggs—Firm. Receipts, 21,505; fresh gathered extras, 28@29c; extras firsts, 26@27c; firsts, 24@25c; seconds, 22@23½c.

Cheese—Firm; receipts, 7227; state whole milk fresh flats, white and colored specials, 14¾@14⅞c; do average fancy, 14c.

SAN FRANCISCO STOCK AND BOND EXCHANGE.

MISCELLANEOUS BONDS.

	Bid.	Ask.
Bay Counties Power Co 5s	100¾	101¼
Cal Central Gas & Elec 5s	100⅞	100¾
Cal Gas Unif 5s	94¾	95¼
City Electric Co 5s	88½	89¼
Gt Western Power	80¾	81
Los Angeles Ry 5s	91¼	..
L A Pac RR of Cal 5s	..	90
Oro Electric 6s	80	..
Pac Gas & Elec	88¼	..
Pac Elec Ry Co 5s	92¾	..
Pac Tel and Tel Co 5s	96¾	97¼
S P RR Co 1st Ref 4s	84	84½
S V Water Co Gen Mtg 4s	92¾	93
United RR of S F 4s	47	48
Valley Counties Power Co 5s	100¾	101¼

WATER STOCKS.

	Bid.	Ask.
Spring Valley Water Co	50	50¾

GAS AND ELECTRIC STOCKS.

	Bid.	Ask.
N Cal Power Co., Con	6¾	6¾
Pac Gas & Elec (first pfd)	84¾	..

INSURANCE STOCKS.

	Bid.	Ask.
Fireman's Fund	247¾	250

BANK STOCKS.

	Bid.	Ask.
Anglo & L P Nat Bank	..	140
Bank of Cal., N A	185¼	187

SUGAR STOCKS.

	Bid.	Ask.
Hawaiian Com & Sugar	85¾	87½
Pauuhau S P Co	..	21
Union Sugar Co	17¾	18¾

OIL STOCKS.

	Bid.	Ask.
Amalgamated Oil Co	66½	..
Associated Oil Co	49	49½

MISCELLANEOUS STOCKS.

	Bid.	Ask.
Alaska Packers' Assn	87½	..
Pac Tel & Tel (pfd)	93¾	94¼
Phil. Tel.	18	19¼

MORNING SALES.

1000 Cal Central Gas & El 5s	100¾
1000 Cal Gas Unif 5s	95
3000 Gt Western Power	80¾
2000 Pac Electric Ry Co 5s	92¾
21000 Pac Tel & Tel Co 5s	97
3000 S P RR Co 1st Ref 4s	84¼
220 Associated Oil Co	49
45 Pac Tel & Tel (pfd)	93½

UNLISTED SALES.

20 San Joaquin Light Power $5.00

SUGAR MARKET

NEW YORK, Sept. 8.—Raw sugar, easy; centrifugal, 4.52c; molasses, 3.75c; refined, quiet.

	Close.
September	3.48@3.50
October	3.44@3.46
November	3.32@3.33
December	3.17@3.18
January	3.07@3.08
February	3.03@3.05
March	3.05@3.07
April	3.07@3.09
May, June, July	3.10@3.15

STANDARD OIL STOCKS

(Copy furnished by E. F. Hutton & Co.)

	Bid.	Ask.		Bid.	Ask.
Anglo Am	16½	17	Solar	260	270
Atlantic	607	611	So Pipe	215	217
Borne S	275	285	So Penn Oil	333	337
Buckeye	125	133	SW Penn P	125	130
Chesebro	720	740	S O Cal	304	306
Colonial	130	140	S O Ind	410	425
Continental	238	240	S O Ky	273	275
Crescent	46	49	S O Neb	335	340
Cumberland	81	85	S O N Y	191	193
Eureka	248	252	S O Ohio	473	483
Galena	182	185	Swan & F	128	133
do pfd	135	140	Union T	80	83
Indian P	101	104	Vacuum	228	230
Nat Tran	32½	33½	Washington	38	42
N Y Tran	220	230	Waters P	12¾	72¾
N Pipe	101	104	S O New J	443	449
Ohio Oil	154	158	Ill. P	170	173
Prairie	400	404	Pra.	175	180

LOS ANGELES OIL EXCHANGE

	Bid.	Ask.		Bid.	Ask.
Amalg Oil	67.00	..	Mid. North.	11¾	..
Assoc Oil	49.12	49.75	Nat Pac	01¾	01¼
Brook. Oil	10½	..	New Penn	11	19
Central	15	50	Olinda L	..	25
Columbia	85	..	Rice R	100	107
Conti Oil	..	07½	Traders Oil	116.50	..
Enos Oil	02½	..	Union	55.12	56.50
Fullerton	..	4.00	Union Prd.	54.50	56.50
Globe	..	02¼	United Oil	18	20
Jade Oil	..	05	W Coast pf.	100.00	..
Mar. North	..	02	W Union	85	..
Mascot Oil	..	60	W Star	03	..

FOREIGN TRADE IS RAPIDLY GROWING

Large Manufacturers Report Increased Business to Commissioner.

By Associated Press.

CHICAGO, Sept. 8. — Foreign trade is growing rapidly with the large manufacturers of the United States, according to Edward N. Hurley of Chicago, a member of the Federal Trade Commission, which has finished a tour of the nation to get first-hand information from business men.

Representatives of practically every industry in the country, large and small, appeared before the commission, which held hearings in all parts of the country. They explained what progress had been made in foreign trade and offered suggestions to improve it.

"The trip," said Mr. Hurley today, "was most instructive. What surprises me most was the fact that a large number of firms already have engaged in foreign trade. Most of them have started within the last year. Many of these firms have sent representatives to other countries in the interest of their products.

"I look for business to be conducted on a strict cost basis in a short time. There will be no need for combinations to fix prices and once the business men learn that, there will be no desire to return to the old plan of fixing prices."

CHICAGO LIVE STOCK

CHICAGO, Sept. 8.—Hogs—Receipts, 21,000; unsettled at yesterday's average. Bulk, $6.40@7.60; light, $7.25@8.15; mixed, $6.20@8.05; heavy, $6@7.45; rough, $6@6.20; pigs, $6.75@7.90.

Cattle—Receipts, 20,000; weak. Native beef cattle, $6.15@10.25; western steers, $6.90@8.90, cows and heifers, $3.10@8.50; calves, $8@12.

Sheep—Receipts, 14,000; weak. Sheep, $5.41@6; lambs, $6.25@8.85.

OFFICIAL RECORDS

BUILDING PERMITS.

39,579—W. A. McDermott, self; $75.

39,580—Mrs. S. C. McGrade, G. C. Bell; $1200.

39,581—J. Nelson, O. Reinhart; $50.

39,582—E. Barbier, W. C. Helms; $65.

39,583—P. Althans, A. Volchers; $120.

39,584—Dora E. Gurach, self; $2000.

39,585—F. Ricardo, G. M. Comstock; $300.

39,586—Mrs. Thye, D. R. Young; $100.

39,587—Minnie Williford, H. Williford; $500.

39,588—M. Goldstein, self; $300.

39,579—9010 Cherry st., 1-story shed; owner, W. A. McDermott; builder, self; estimated cost. mated cost, $75.

39,580—805 59th, alterations; owner, Mrs. S. C. McGrade; builder, G. C. Bell; estimated cost, $1200.

39,581—1803 40th ave., alterations; owner, J. Nelson; builder, O. Reinhart; estimated cost, $50.

39,582—631 Oak st., 1-story garage; owner, E. Barbier, prem.; builder, W. C. Hilms, 975 Grace st.; estimated cost, $65.

39,583—2474 26th ave., 1-story shop; owner P. Althens, 2474 26th ave.; builder, A. Volchers, 2120 25th ave.; estimated cost, $120.

39,584—S. E. 34th st., 50 13th ave., 1-story 6-room dwelling; owner, Dora E. Gurach, 1988 25th ave.; builder, self; estimated cost, $2000.

39,585—333 Chester st., alterations; owner Frank Ricardo, prem.; builder, G. M. Comstock, 1104 Peralta st.; estimated cost, $300.

39,586—4411 Linden st., reshingling; owner, Mrs. Thye, prem.; builder, D. R. Young, 4514 Linden st.; estimated cost, $10.

39,587—5266 Manila ave., alterations; owner, Minnie Williford; prem.; builder, H. Williford, prem.; estimated cost, $500.

39,588—703 Castro st., fire repairs; owner, M. Goldstein, prem.; builder, self; estimated cost, $300.

DEEDS FILED SEPT. 7, 1915.

Henry F. and Edith E. Johnson to James S. Hartman, lot 17, block E, map of Kenwood Park, Oakland; $10.

J. and Maria Pagliano to Emil Fornia, East 65th st 291-3¼ ft west of San Pablo, west 30, south 123.15 to the north line of Peabody Lane, thence east 30.12 to intersection by line drawn south from the beginning at angle to Dalton ave., thence north 130.64 to the beginning, being portion of lot 107 in block 7, map of Maxwell tract, Oakland; $10.

Jennie F. Stone, by attorney, E. B. and A. L. Stone Co. to W. H. Russell, trustee, lots 355, 356 and northeast 12½ ft of lot 357, map of Stone Orchard, Stonehurst, Oakland; subject to contract; $70.65.

Carlotto to Maria Oresto, lot 6, block J, map of resubdivision of Kinsell tract, Elmhurst, Oakland; $1.

Alta Piedmont Land Company to Sidney B. Newsom, southeast of Clarendon Crescent where intersected by dividing line between lots 179 and 180, thence on arc of curve to right radous 452.75 ft, 67.50 ft, southeast 188 m-l, north 43 degrees 41 minutes east 57.83, north 1 degree 21 minutes, east 43.66, north 66 degrees 81 min. west 154.28 to the beginning, being lot 180, and portion of lot 181, map of Crocker Highlands, Oakland township; subject to sewer right of way and electric purpose; D and agt; $10.

Central Trust Company of New York as truste under trust mortgage of Central Pacific Ry Co. (first ref mortgage), U. S. Trust Co. of New York, as trustee under trust mortgage of C. P. Ry. Co known as 3½ per cent mtg. dated Aug 1, 1899, to Isador Colman, release and quit claim deed: E West st, said pt bearing south 28 degrees 15 minutes west 28.14 ft from intersection of said east line of West st with south line of 7th st, south 26 degrees 15 minutes west 1.88 ft, south 63 degrees 45 minutes east 75 ft, north 28 degrees 15 minutes east 19.77, thence on curve to left radius 935.04 ft, an arc distant of 77.12 ft, whose chord bears north 77 degrees 10 minutes 50 seconds west to beginning, being portion of lot 8, block 97, K's map, Oakland.

Central Pacific Ry Co and Southern Pacific Co. to same, same as above; $1.

The Moe Estate to Marchant Calculating Machine C., beginning at point, said point being intersection of south line of Stanford ave and west line of 8th st, south 121.66, south 75 degrees 28 minutes west 850.40 ft, south 75 degrees 28 minutes, west 406 m-l, south 363 m-l east 61.26 m-l to southwest corner tract conveyed to S. P. Co. in 2193D309, thence along west line of said tract con curve to right, radius 1356.76 ft, 498.07 ft to a point whose chord bears north 33 degrees 23 minutes 30 seconds east 405.80 ft, north 13 degrees 38 minutes west 41.75 ft to the beginning, containing 1.660 acres m-l, Emeryville; $1.

Charles McArthur to Margaret McArthur, W 38 ft of lot 25, map of Lawton ave tract, Oakland; subject to mortgage; $10.

Charles McArthur to same, east 10.48 ft of lot 25 and west 27.52 ft of lot 26, map of Lawton ave tract, Oakland; subject to mortgage; $10.

H. A. and Clara Bigelow to Lucy J. Henderson, separate property, southeast 90 ft of lot 16 and southwest 10 ft of southeast 90 ft of lot 15, map of Lawton ave tract, Oakland; subject to mortgage; $10.

H. A. and Clara Bigelow to Lucy J. Henderson, southeast 90 ft of lot 16 and southwest 10 ft of southeast 20 ft of lot 15, map of resubdivision of portion of block 1, map Fitzburg Homestead lots, Oakland; subject to mortgage; $10.

Realty Syndicate Co. to Carrie L. Rowell, lots 25 and 26, revised map of Piedmont Cable tract, Piedmont; $10.

Helen K. Fry, executrix of estate of Henry P. Fry, deceased, Helen K. Fry to Fred W. Fry, southeast of Second avenue 150 ft southwest from the intersection of the east line of Second ave with the south line of Hudson, northeast 30x55 100, portion of lot 5, map of Lull subdivision of Vernon Park tract, Oakland; second, southeast Second ave 120 ft southwest from the intersection of said line of Second ave with the south line of Hudson st, northeast 30 by southeast 100, portion of lots 1, 2, and 5, map aforesaid; $242.

Fred W. and Eva A. Fry to Cola M. Wood, southeast of Second ave 160 ft southwest from the intersection of east line of Second avenue with south line of Hudson st., northeast 40xSE 100, being north 10 ft of lot 6 and south 30 ft of lot 5, map aforesaid, with right of way for road over strip 4 ft along south side of land north of aforesaid lot, reserving right of way for road over strip 4 ft wide along north side; $10.

Fred W. and Eva A. Fry to Cola M. Wood, southeast of Second ave 160 ft southwest from intersection of the east line of Second ave with the south line of Hudson st., northeast 40xSE 100, being north 10 ft of lot 5 and south 30 ft of lot 3, map of aforesaid, with right of way for road over strip 4 ft along south side of land north of aforesaid lot, reserving right of way for road over strip 4 ft wide along north side; $10.

Joseph F. and Margaret L. Mattos to John J. Bettencourt, W Shattuck ave 51.58 south of 59th st, south 44.68, west 122.22 m-l, north 41, east 125.37 to beginning, being portion of lot 13, block B, map of redivision of map of Brumagim tract west of Shattuck ave., Oakland township, $10.

WEATHER FORECAST

Oakland and vicinity and Southern California—Fair and cloudy weather tonight and Thursday; light west wind.

Sacramento Valley—Fair and cloudy weather tonight and Thursday; light south wind.

Santa Clara and San Joaquin valleys—Fair and cloudy weather tonight and Thursday; light northwest wind.

Dullness and Irregular Price Changes, Market Features

NEW YORK, Sept. 8.—Dullness and irregular price changes marked today's dealings in Wall street with more stability in the final hour.

NEW YORK STOCK TRANSACTIONS

The following quotations of prices of stocks and bonds on the New York Stock Exchange are from E. F. Hutton & Co.'s private wire, members of the New York Stock Exchange, with offices at 390 California street and St. Francis hotel.

Shares.		High.	Low.	Bid.	Ask.
500	Agr Chem	61¾	61	61¼	62
100	Do pfd	..	..	96	97
2800	Alaska Gold	32¼	32	31½	32¼
......	Atlantic C Line	..	..	103	104
11500	Allis Chalmers	35¾	33¾	35	35¼
1400	Do pfd	..	..	65¾	69
9800	Am Can Co	58¼	56¾	57¼	57¾
200	Do pfd	106½	106½	105	108
1500	Am Car & Fdy	68¾	67¾	68	69
......	Do pfd	..	..	116¾	118
5100	Am Beet Sugar	67¾	65¾	66¾	66¾
......	Do pfd	..	..	88	92
600	Am Linseed	20½	19½	19½	19¾
700	Do pfd	35½	34½	33	35
400	Am Cotton Oil	50¾	50	50½	51¼
......	Do pfd	..	..	95	97
......	Am Ice Securities	..	..	23½	..
200	Am Hide & L	8½	8½	8¾	8¾
2400	Do pfd	37½	37	37½	38
1100	Am Locomotive	53¾	53	53	53¼
......	Do pfd	..	..	96	98¼
......	Am Steel Fdy	[illegible]	[illegible]	[illegible]	[illegible]
1600	Am Smelter	81¾	81	81½	81¾
200	Do pfd	..	..	106	107
400	Am Sugar	110½	109	109	109½
......	Do pfd	..	..	114	120
100	Am Malt	7½	7½	7	8
......	Do pfd	..	..	27	28¼
......	Am Tobacco	..	..	225	228
......	Do pfd new	..	..	108	108½
400	Am Wool	38¾	38¼	38	38¾
......	Do pfd	..	..	92	98¾
2900	Anaconda	71¼	70	70¾	71
1700	Atchison	101½	101	101¼	101½
......	Do pfd	..	..	97½	98¾
3100	Balt & Ohio	83¾	82½	82½	83
4000	Baldwin Loco	80¾	79¾	80	80½
6200	Beth Steel	302	290	299¾	301
2300	Butte & Sup	67¼	66	66¾	67¼
700	B R T	86	85¼	85¼	86
600	California Ptlm	18¾	18¾	18¾	18¾
500	Do pfd	44¼	44	44	44¾
2900	Canadian Pacific	155	153¾	153¼	154
3500	Chesp & Ohio	49¾	49	49¼	49½
1700	Cent Leather	44¼	43¼	43¾	44
55300	Crucible	89¾	84½	87	87¼
......	Do pfd	105¾	104¼	104	105¼
1200	Chino	45½	45¼	45¾	45½
200	Chicago GtW	12	11¾	12	12⅜
100	Do pfd	31¾	31¾	31	31½
......	Chicago & NW	..	..	126	127
100	CCC & StL	31	31	30	35
......	Do pfd	..	..	60	62
10100	Colorado F & I	47¾	46¼	46¼	47
......	Colorado Southn	..	..	26½	27
......	Do 1st pfd	..	..	47	52
......	Do 2d pfd	..	..	35	42
800	Consol Gas	128	126	127¼	128
2200	Corn Products	17¾	17	17¾	18
200	Do pfd	83	83	83	84
......	D L & W	..	..	400	420
......	Del & Hudson	..	..	139	144
......	Denver & R G	..	..	5	7
......	Do pfd	..	..	8	10
1100	Distill Securities	26	26	25¾	26
10100	Erie	29¾	29	29¼	29¾
4300	Do 1st pfd	45¾	45	45¾	45¼
300	Do 2d pfd	35¼	35¼	35¾	38
600	Gen Electric	171¼	171	171	172
1000	Guggenheim	65¾	65	65½	66
2500	Gen Motor	255	250½	256	258
1100	Do pfd	118¾	118¼	114	114½
8900	Goodrich	63¾	61¾	62½	62¾
100	Do pfd	108½	108½	108	111½
700	Gt North pfd	118½	118½	118½	119
8000	Gt Nor Ore Ctfs	41¾	40¾	41¼	41¾
300	Illinois Central	102¾	102¼	102¾	104
2100	Inspiration	34½	34¼	34¾	35
400	Inter Harvester	106	105¾	105½	106½
5600	Interboro	21¾	21	21	21¾
......	Inter Harv Corp	..	..	69½	75
900	Do pfd	76¾	76	76	78¾
2000	Inter Paper	10¾	9¾	10½	10¾
200	Do pfd	38½	38	38¾	39
......	Iowa Central	..	..	6	8
......	Do pfd	..	..	18	20
900	K C Southern	27	27	27	27¼
......	Do pfd	..	..	58	60
......	LaClede Gas	..	..	102	102½
......	Liggit & Myers	..	..	223	225
......	Do pfd	..	..	116	120
......	Louisv & Nash	..	..	115	117
900	Lehigh Valley	145	140¾	144¼	144½
......	Lorimer Tob	..	..	168	180
......	Do pfd	..	..	112	117¼
......	Mexican Cent 2d	..	..	5	6¼
......	Mackay	..	..	77¼	79
......	Do pfd	..	..	66	68
500	Miami	27¼	27	27	27¼
100	Minn & StL	13¾	13¼	13	14
......	Do 1st pfd	..	..	25	35
......	M StP & SSM	..	..	117	119
......	Do pfd	..	..	122	123
100	M K & Texas	7½	7	7	7¾
......	Do pfd	..	..	18	18¾
1900	Missouri Pacific	4	3¾	3¾	4
3200	Mexican Ptlm	83	81½	82¼	85
......	Do pfd	..	..	84	87
......	National Lead	..	..	64½	65
......	Do pfd	..	..	109	112
......	National Biscuit	..	..	120	124
100	Nevada Consol	14¾	14¾	14¾	14¾
900	NY Air Brake	147	146	151	155½
1500	N Y Central	93	92¼	92¾	93
500	New Haven	66¾	65¾	65½	66¾
1300	Ont & West	27	26¾	26¾	27
3800	Norfolk & W	111	110½	110	110¾
......	Do pfd	..	..	80¾	90
900	North Pacific	107¾	107	107¾	107¾
......	Omaha	..	..	114	120
......	Do pfd	..	..	125	130
......	Pacific Mail	..	..	31½	32½
......	Pacific T & T	..	..	35½	36
2500	Penn R R	110	109¾	109¾	109¾
......	Peoples Gas	..	..	115	116
2100	Pittsburg Coal	34½	34	34	34¼
100	Do pfd	..	..	101	102
400	Pressed Stl Car	[illegible]	[illegible]	[illegible]	[illegible]
100	Do pfd	..	..	100	101
......	Ry Steel Springs	..	..	38	30
......	Do pfd	..	..	89	92
600	Ray Consol	22¾	22½	22¾	22¾
8700	Reading	151½	149¾	150¾	150¾
100	Do 1st pfd	..	..	80¼	85¾
......	Do 2d pfd	..	..	82¾	85
8900	Republic I & S	44	42¾	43¾	44
......	Do pfd	..	..	101	102
17500	Rock Island	20¼	18¾	19¾	19¾
400	Rumley	100	100	105½	106
......	Do pfd	..	..	9¾	10¾
200	Sears	154¾	153¾	153¾	154¾
200	Seaboard	14	14	14	14¾
......	Do pfd	..	..	32	33
......	Sloss Sheffield	..	..	50	51
......	Do pfd	..	..	90	95
800	StL & SF	4¾	4½	4½	4¾
......	Do 1st pfd	..	..	7	10¾
......	Do 2d pfd	..	..	6	6¾
......	StL & SW pfd	..	..	29	30
3500	Southern Pacific	89	88¼	88½	88¾
900	Southern Ry	16¾	16½	16½	16¾
100	Do pfd	..	..	50	50¼
1900	St Paul	84¾	83	84	84¾
200	Do pfd	..	..	121¾	123
9600	Studebaker	115¼	110	113½	114
100	Do pfd	104¼	104	104½	105
1700	Third Avenue	55½	54¾	55	55¼
25600	Tenn Copper	58¾	56	57¼	57¼
200	Texas Oil	153	153	152	153
800	Texas Pacific	11	10½	10¼	11
......	Toledo StL & W	..	..	2¾	4¾
......	Do pfd	..	..	8½	9
......	Twin City	..	..	92	94
......	Union Bag	..	..	6½	7½
......	Do pfd	..	..	2	28
4700	Union Pacific	130¼	128¾	128½	129¾
600	Do pfd	80¾	80¾	80	80½
2100	Untd Rds of SF	23¾	22¾	22¾	23½
200	Do pfd	38½	38	38	39
......	U S C Iron Pip	..	..	19	20½
......	U S Rlty	..	..	35	37
900	U S Rubber	49¾	49¾	49¼	49¾
......	Do 1st pfd	..	..	103½	104
73500	U S Steel	75¼	73¾	74¾	75
600	Do pfd	113	112¾	112¾	113¼
1800	Utah Copper	67¾	66¼	67	67¼
100	Va Cmerical	..	..	39½	39¾
......	Do pfd	..	..	103	106
......	Wabash	..	..	..	½
......	Do pfd	..	..	¼	½
......	Wells Fargo	..	..	107	109½
......	Westinghouse	115¾	114¾	114¾	115
......	W & L E	..	..	1	1¼
......	Do 1st pfd	..	..	2¼	6
......	Do 2d pfd	..	..	1	2½
......	Wisconsin Cent	..	..	33	35
100	West Maryland	30¾	30¼	30	30½
800	Woolworth	105½	105¼	105	106
200	Do pfd	..	..	120	124
800	Willys Overland	188¾	186¾	187¾	188¼
......	Do pfd	..	..	106	108

415,000—Total sales.

VALUE OF EXPORTS SHOWS INCREASE

By Associated Press.

WASHINGTON, Sept. 8.—A slump in American exports of wheat and flour is shown by July foreign trade statistics made public by the Department of Commerce. Wheat exports were 7,819,600 less by 18,000,000 bushels than the total for July a year ago, while flour shipments aggregated 830,143 barrels, compared with 833,054.

Officials of the bureau of foreign and domestic commerce say the wheat slump was caused by the rush of exports during the spring and early summer to clear the way for the coming bumper grain crops which the Department of Agriculture has predicted to be the largest ever produced. They think the decrease in flour exports resulted from high prices. Although the quantity shipped this year was smaller, it was worth more than a million dollars more than last July's total.

Exports of foodstuffs, cotton and mineral oils showed a gain of nearly ten million dollars over July, 1914, but a decrease of $16,500,000 compared with June this year.

Cotton showed a large gain. July exports this year being 244,474 bales, valued at $11,688,439, as against July, 1914, shipments of 126,186 bales, valued at $7,949,338.

Shipments of fresh beef showed an increase over July of last year, but a decrease of 35,000,000 pounds as compared with June this year.

Bureaucracy Loses Majority in Duma

By Associated Press.

PETROGRAD, via London, Sept. 8, 3:14 p. m.—The Novoe Vremya announces the formation of a new majority in the Duma, which comprises the Liberal and Progressive elements, replacing the Conservative majority. The newspaper, which is considered a weather vane, editorially comments favorably on the formation of the new majority. Its support of the new Duma majority therefore is regarded as highly significant. Debate in the Duma on the military censorship took a wide range, in view of renewed rumors that the Conservatives were working secretly for dissolution or prorogation.

COTTON MARKET

NEW YORK, Sept. 8.—Cotton steady; middling uplands, 10c. Sales, 50 bales.

FUTURES.

(Copy Furnished by E. F. Hutton & Co.)

Options—	Open.	High.	Low.	Close.
January	10.33	10.51	10.28	10.40
February	....	....	....	10.50
March	10.57	10.77	10.55	10.77
April	....	....	....	10.87
May	10.90	10.97	10.77	10.97
July	10.94	11.13	10.92	10.10
September	9.93	....	....	9.93
October	9.83	10.00	9.80	9.99
December	10.10	10.35	10.13	10.32

FIRE DEMONSTRATION.

The fire department will give a demonstration of the high pressure auxiliary water system near the willows, on the shores of Lake Merritt, tomorrow morning at 9:30 o'clock. Motion pictures will be taken when the uses of the various pieces of apparatus are displayed.

GRAIN

CHICAGO, Sept. 8.—Wheat prices took an upward turn today in response to a falling off in receipts here and in the northwest.

Opening prices, which ranged from ⅛c to 1½c higher, with September at 93½c to 94c and December at 90¾c to 91¼c, were followed by a light reaction and then a fresh advance.

The close was firm at ⅜@1c to 1⅝c net higher, with September at 93¾c and December at 91¼@91½c.

Corn rose with wheat. After opening unchanged to ⅜c off, prices scored a moderate general advance.

Wet weather gave firmness to oats.

Provisions were nervous within a narrow range.

The close was weak at 1¼c to 1⅝c net decline.

Close: Wheat—September, 93¾c; December, 91 c; May, 95c.

Corn—September, 70¼c; December, 58½c.

Oats—September, 36c; December, 35⅝c.

Pork—October, $12.25; January, $15.05.

Lard—October, $8.15; January, $5.60.

Ribs—October, $8.15; January, $8.85.

CHICAGO, Sept. 8.—Corn—No. 2 yellow, 75¾@73¼c; others nominal.

Rye—No. 2, 91½@93¾c.

Barley—52@62c.

Timothy—$5.50@8.

Clover—$8.35@13.25.

GRAIN AND PROVISIONS

(Copy furnished by E. F. Hutton & Co.)

WHEAT—PER BUSHEL.

Option—	Open.	High.	Low.	Close.
September	.94	.94½	.93½	.93¾
December	.91½	.91½	.90½	.91½
May	.94½	.95½	.94½	.95½

CORN—PER BUSHEL.

Option—	Open.	High.	Low.	Close.
September	.71¾	.71¾	.70	.70¼
December	.57¾	.58½	.58¾	.58½
May	.58¾	.59½	.57¾	.57¾

OATS—PER BUSHEL.

Option—	Open.	High.	Low.	Close.
September	.36¾	.36¾	.36	.36
December	.36	.36½	.35½	.35¾
May	.38	.38½	.37¾	.37½

PORK—PER BARREL.

Option—	Open.	High.	Low.	Close.
September	12.05	12.12	12.00	12.10
October	12.25	12.37	12.17	12.32

LARD—PER 100 LBS.

Option—	Open.	High.	Low.	Close.
September	8.07	8.12	8.07	8.10
October	8.12	8.17	8.12	8.15

SHORT RIBS—PER 100 LBS.

Option—	Open.	High.	Low.	Close.
September	8.05	8.05	8.02	8.03
October	8.15	8.20	8.15	8.15

PORTLAND GRAIN MARKET

PORTLAND, Sept. 8.—Wheat—Dull and unchanged except red Fife, 1c lower.

BOSTON STOCK MARKET

(Copy furnished by E. F. Hutton & Co.)

	Bid.	Ask.		Bid.	Ask.
Adventure	1½	2	New Arc	9¾	10
Ahmeek	98	99	N Butte	29½	29¾
Algomah	2¼	3	Old Colony	3	3½
Allouez	52¼	53	Old Domin.	53	53½
Amn Zinc	53¾	54	Osceola	80½	82
Aris Com	8½	8¾	Ojibwa	1½	2
Balakala	3½	4	Pond Ck	16¾	17
Butte & S	66¾	67¼	Quincy	82	82½
Cal & Ar	62¼	63	Shannon	7¼	7½
Cal & H	544	548	Santa Fe	2¾	2¾
Centennial	16½	17	Shattuck Ar.	23	23½
Cop. Range	54½	55	St Marys	51	52
Daly West	2½	3	Sup & Bos.	2¾	2¾
East B	12	12¾	Sup. Cop	26	27
Franklin	8¾	9¼	Swift	119¾	120¼
Granby	81¾	82¾	Tamarack	53½	54
Hancock	16¼	16¾	Trinity	3½	3¾
Isle Royale	25½	27	U S Min	40	40¼
Island Ck	48	48¾	U S Machy	50	50½
do pfd	89	89¼	do pfd	29¾	30
Indiana	5	5½	Utah Apex	3½	3¾
Keweenaw	2½	3	Utah Con	12¾	13
Lake Cop.	12¾	14	Victoria	2¼	2¾
Mass Con	9½	10¼	Wolverine	57	58¾
Mayflower	3¼	3½	Wyandotte	1¼	2
Mich Min	2½	2½	Winona	3	3½
Mohawk	70½	71¼	Utd Fruit	134¾	135

NEW YORK CURB QUOTATIONS

(Copy furnished by E. F. Hutton & Co.)

	Bid.	Ask.		Bid.	Ask.
Alaska J	12½	12¾	McIntyre	45	50
Beaver	25	25¾	Marconi	3¼	3¾
Braden	5¼	5¾	Mason Val	2	3
Braden 6s	162	163	McKin Dar.	24	26
Butte & N Y	2½	2¾	Mont Tono	27	30
Can. Cop	¾	1	Mizpah Ex	18	22
Chile Cop	18½	18¾	Nev. Hills	18	22
Colorado	9	12	Nipissing	5¾	6
Con. Ariz	¾	15-16	N Star	10	12
Con Cop M.	1½	2	Pac Gas El.	47½	48½
Davis Daly	1⅜	1½	do pfd	84	86
Ely Con	7	8	Profit S	2	2½
El Paso	½	1	Riker Corp.	6	6½
Emerson P.	12½	12¾	Sterling G.	2¼	2½
First Nat	2½	2¾	Stewart M	1 1-16	1⅛
Fraction	7	8	Utd Verde E	8	8½
Florence	45	50	Utd Cg Str	9¾	9¾
Greene Can.	37½	38	West Pac	38.25	39
Hollinger	24	25	West End	53	55
J Blossom	65	70	World F	4	4⅜
Int. Petrlm.	9¾	9¾	Yukon	2¼	2½
Int. Motors.	30	35	Utah Sec	12	15
do pfd	60	65	Utah Notes	79	81
Jumbo Ex	1 3-16	1¼	Success	32	34
Kewanus	15	20	Dupont	874	880
Kerr Lake	3¾	3⅞	Hercules	375	385
Keystone	3½	4	Atlas	214	217
La Rose	7-16	½	Aetna	125	127

SELLING MOVEMENT CAUSE OF DECLINE

Goldfields Drop Slightly; Convention Meets With Encouragement.

One of the most important features of the program of the convention of mining stock brokers to be held in this city on September 21 and 22, will be an address by H. L. Carnahan, state commissioner of corporations, whose promise to attend the convention was received today. It is also assured that Governor Boyle of Nevada will head a large delegation from the other side of the Sierras.

A light selling movement sufficed to carry the prices of Goldfield stocks downward this morning. In contrast to the strong aspect of Jumbo Extension on Saturday the price began breaking yesterday morning from its level of $1.50. This morning the price declined from $1.40 to $1.37½. The selling was from the East and it was concluded that Eastern shorts had used the last annual report as the basis for one of the occasional raids. Goldfield Consolidated dropped from $1.32½ to $1.30, Merger Mines from 18c to 17c, Kewanas from 20c to 19c and Atlanta from 27c to 26c. Rochester Mines was firm with small sales at 27c.

Comstock trading was light, with Union sold at 45c, Sierra Nevada unchanged at 20c and Ophir selling at 25c and 25c.

Assessment has been levied by Ophir, 5c per share, delinquent October 8 in the board. The assessment of 5c per share has been levied by Central Eureka and an assessment of 1c per share by Diamond Field.

MINING STOCKS.

Furnished by Zadig & Co., Stockbrokers, 324 Bush st., S. F.

COMSTOCK.

CLOSING QUOTATIONS.

	Bid.	Ask.		Bid.	Ask.
Ophir	25	26	Confidence	15	..
Gould & C	..	05	S Nevada	20	21
Mexican	..	51	Utah	03	05
Best & B	06	07	S Belcher	04	05
Con Virginia	13	14	Overman	..	10
Potosi	03	..	Union	44	45
Hale & N	04	..	Sil. Hill	16	..
Jacket	14	..	Occidental	..	80
C. Imperial	..	..	Andes	..	..
Kentuck	02	..	Scorpion	05	06

TONOPAH.

	Bid.	Ask.		Bid.	Ask.
Montana	25	..	Rescue Con	06	..
Tono Ex	2.35	..	Cash Boy	04	..
MacNamara	..	03	Mon Pitts Ex	04	..
Midway	10	..	Halifax	22	..
Belmont	..	4.00	Umatilla	..	02
N Star	10	..	G Queen	..	02
W End	55	..	Victor	26	..

GOLDFIELD.

	Bid.	Ask.		Bid.	Ask.
Goldfd. Con.	1.30	..	Florence	40	..
S. Kendall	08	..	Diam B B	..	02
Colum Mt	03	..	Comb Frac	..	09
Jumbo Ex	1.37½	..	Gldf. Kew	18	..
Booth	..	42	Cracker J	..	03
S Pick Con	08	..	Red Hills	..	02
Blue Bell	..	03	Yel. Tiger	01	..
C O D	03	..	Grandma	04	..
L. Star Con.	04	..	Merger M	16	..
Oro	06	..	Spearhd. G	05	..
Atlanta	26	27	Dia. Fld D	03	..
Gt Bend	05	..	Vernal	03	..

MANHATTAN.

	Bid.	Ask.		Bid.	Ask.
M Con	..	01	Man. Dex	..	01

OTHER DISTRICTS.

	Bid.	Ask.		Bid.	Ask.
Man Big F.	05	..	Round M	40	..
Dex Wh. Caps	02	..	Pitts S P	..	03

SALES.

700 Jumbo Ex	1.37½	1000 Spearhd. G.	05
900 S Pick Con.	08	1500 Rochester M.	27
4000 Oro	06	1000 C O D	04
5000 Grandma	04		

AFTERNOON SALES.

2000 C Boy	04	500 Potosi	03
200 Goldf. Con.	1.30	400 Ophir	25
7000 S Kendall	09	1500 Atlanta	26
1500 Jumbo	1.37	1000 Gt Bend	05
4000 C O D	04	1000 G. Kew	19
1000 Andes	09	13000 Grandma	04
100 Union	45	4000 Merger M	17
100 Overman	1.10	500 Rochester M	27
500 S. Nev.	20	100 N Hills	18
500 S. Nev.	19		

SAN FRANCISCO STOCK EXCHANGE—OIL

	Bid.	Ask.		Bid.	Ask.
Amalg Oil	67.00	..	Pac Crude	05	..
Caribou	85	..	Sacramento	..	73
Coalinga C.	10	..	W Coast pf.	1.0.00	..
Junction	10	..			

MARRIAGE, BIRTH AND DEATH NOTICES

MARRIED.

HUTCHISON-HUGHES—At the residence of the bride's parents, 3330 Webster street, Oakland, Cal., September 7, 1915, by Rev. George W. White, pastor of the First Methodist Episcopal church, James Everett Hutchison and Jennie Sherwood Hughes, both of Oakland.

DIVORCES FILED.

BACON—Ida Marriott against William Sherman Bacon; alleged cruelty.

KLASS—Florence against George Klass; alleged cruelty.

OVERBURY—Emily C. against John T. Overbury; alleged cruelty.

BOARD OF HEALTH REPORT.

BIRTHS.

CREAN—September 2, to the wife of Arthur F. Crean, a daughter.

GILMORE—August 19, to the wife of Robert C. Gilmore, a son.

HUMPHREYS—June 11, to the wife of Joseph Humphreys, a son.

HUMPHREYS—June 11, to the wife of Joseph Humphreys, a daughter.

HILDERBRANDT—August 23, to the wife of John Hilderbrandt, a son.

MILLER—September 4, to the wife of Julius Miller, a daughter.

DEATHS.

George Richard Cashen, Felice Delagnes, Georgia R. Sinnard, Jennie Chinn, Maria Mendosa, Stanley L. Allen.

DEATHS

DAVIS—In Berkeley, September 8, 1915, Miles S. B. Davis, beloved wife of the late Col. Walter Scott Davis, and beloved mother of Charles Larkin Davis of Berkeley, Howard Walter Davis of Auburn, Cal., and Mrs. Fred S. Roumage of Berkeley, a native of Boston, Mass., aged 62 years.

Services will be held Friday morning, September 10, at the residence of her daughter, Mrs. Fred S. Roumage, 1306 Bay View Place, Berkeley.

DUNNE—In this city, September 7, Nora, beloved wife of the late Patrick Dunne and loving mother of John, Patrick, Thomas, James, Edward and Mary C. Dunne and Mrs. Alois Kovarick, a native of Dungarvan, County Waterford, Ireland.

Friends and acquaintances are respectfully invited to attend the funeral tomorrow (Thursday), at 9 o'clock a. m., from her late residence, 767 Fifth street; thence to St. Mary's church, where a requiem high mass will be celebrated for the repose of her soul, commencing at 9:30 o'clock a. m. Interment, St. Mary's cemetery.

HALLARAN—In this city, September 7, Frank Hallaran, beloved son of the late Michael Hallaran and Mrs. Elenor Rodden and loving brother of John Hallaran, stepbrother of George Rodden and Mrs. Fernandez, a native of California, aged 34 years.

Friends and acquaintances are respectfully invited to attend the funeral Friday, September 10, at 8.30 a. m., from the residence of Mrs. Fernandez, 1017 Twenty-third avenue, thence to St. Anthony's church, where a requiem high mass will be celebrated for the repose of his soul, commencing at 9 o'clock a. m. Interment, St. Mary's cemetery.

HEALY—In Alameda, September 7, 1915, John, dearly beloved husband of Nora and loving father of John F., Nora C., Gerald J., Mrs. Margaret Sullivan, brother of James Healy and Mrs. Twomey, a native of County Cork, Ireland, aged 67 years.

Friends and acquaintances are respectfully invited to attend the funeral Thursday, September 9, 1915, at 9.30 o'clock, from his late residence, 1919 Webster street, Alameda, thence to St. Joseph's church, where a requiem high mass will be celebrated for the repose of his soul, commencing at 10 a. m. Interment, St. Mary's cemetery.

Automobile Funeral $75

Casket, shroud, embalming, canopy, auto-hearse, limousine. Lady attendant. Gorman & Son, 2272 Dana St. Phone Berkeley 151—day or night.

FOREST RECEIPTS COMES TO STATE

Government Apportions Part of Money From National Playground Fund.

By Associated Press.

WASHINGTON, Sept. 8.—Apportionment of more than $669,000 from national forest receipts during the fiscal year 1915 among the States in which the forests lie is announced by the Forest Service with the approval of the Secretary of the Treasury. Gross receipts of the service were $2,481,486 and under the law 25 per cent of this goes to the States for county schools and road purposes and an additional 10 per cent is made available for expenditure by the Secretary of Agriculture in building roads and trails for the benefit of local communities.

Montana gets the largest share, forests within her borders having contributed $319,000 to the total receipts. Of this Montana received $79,589 for roads and schools, and $31,833 will be spent in the State by the Department of Agriculture.

CALIFORNIA GETS $67,611.

Idaho is allotted $75,691 and $30,260; California, $67,611 and $27,044; Arizona, $69,207 and $23,923; Colorado, $53,218 and $13,557; Oregon, $49,673 and $19,670; Utah, $48,675 and $19,470; Wyoming, $43,088 and $17,234; Washington, $37,445 and $14,976; New Mexico, $31,785 and $12,714; Nevada, $16,244 and $6497; South Dakota, $12,866 and $5165; Alaska, $11,163 and $4455; Arkansas, $8738 and $3495; Florida, $2336 and $934; Minnesota, $1971 and $788; Nebraska, $1401 and $550; Kansas, $1357 and $542; Oklahoma, $759 and $303; Michigan, $198 and $79; North Dakota, $81 and $33; Porto Rico, $9 and $3.

Arizona and New Mexico receive additional shares for their school funds on account of school lands included within the national forests, yielding them $28,955.46 and $9311.87, respectively.

On the national forest purchase areas in the east a total of $3977 was collected in Georgia, New Hampshire, North Carolina, Tennessee, Virginia and West Virginia, these States thereby sharing $994 and $397.

The total amount to be expended under this system of sharing the forest receipts with the States to make up for the loss of local taxes due to public ownership of the land is about $15,000 greater than for the previous fiscal year. Since the law under which a portion of the receipts is turned over to the States was enacted in 1906 the total has aggregated including this year's allotment, nearly $4,500,000.

McCURRIE IN NORTH.

SEATTLE, Wash., Sept. 8.—"I did not run away from San Francisco; I have no intention of fleeing to Canada and I will return to San Francisco by steamship Friday or the following Tuesday," Matthew McCurrie, secretary of the Society for the Prevention of Cruelty to Animals, said yesterday, when informed of the reports concerning his sudden departure from California.

Extra Train Service Account Admission Day Via Southern Pacific

Special trains will leave San Francisco at 10:20 P. M. Sept. 9th and will make all stops between Oakland Pier, First and Broadway, Niles, Stockton and Lodi, and train No. 150, which leaves San Francisco at 6 P. M. Sundays only, running as far as Bay Point, will leave San Francisco on this day at 10:20 p. m., making all stops between 16th St. and Bay Point. The leaving time of these trains from San Francisco will give an opportunity to all participating in the Admission Day celebration at the Fair to witness the illumination and fireworks and reach their homes at a convenient hour.

Southern Pacific Agents will be glad to give you any further information in reference to this service.—Advertisement.

GRIPPING FILM BRINGS BACK BEBAN IN A FAVORITE CHARACTERIZATION

GEORGE BEBAN

Peace has its victories as well as war and it has also its tragedies. There are few peaceful tragedies more hard than those which aliens, without money, have to bear in this great land. One of them formed the substance of a successful sketch some years ago. It was called, most happily, "The Sign of the Rose," and the impersonator of the central character, Mr. George Beban, grew famous.

The sketch was expanded into a three-act play which also prospered and now the play has been remade and renamed. It will reappear tonight at the Oakland Photo Theater under the title of "An Alien."

Mr. George Beban, who is a San Franciscan, plays the role of the frugal, honest, tender-hearted Pietro, a character of Southern Sunny Italy, quite content with his lot in the world, although fate has dealt him a hard blow in robbing him of his wife, who died soon after giving birth to the little girl Rosine. In this little girl center all the affections and indeed the whole life of Pietro, until, one Christmas day, a millionaire, frenziedly hunting for his child, who has been abducted, accidently runs over little Rosin in his automobile.

Pietro is suspected of being the kidnaper and is trapped by the police. But as a second tragedy seems threatening the truth comes out, and Pietro is allowed to go to his dead Rosine.

OTHERS BEING CURED WHY NOT YOU?

The Chinese methods of medicines differ from all others. It employs only purely herbal remedies. We buz to call the attention of those with diseases pronounced incurable by the majority of professional men.

Give us a call when convenient. Consultation Free. DR. SING, Herb Specialist, 481 10th St., Near Washington, Oakland, Cal.

COUNCIL IS REVERSED BY SERVICE BOARD

Hus and Zimmerman Reinstated; Will Be Fought Out in Courts

Frank Hus and Louis Zimmerman, the two deputies in the office of the city clerk who were discharged by the new City Council on the theory that the city clerk's office is not under civil service, were reinstated by the civil service board last night, and the council will be requested to rescind its action and return them to their positions. The positions in the city clerk's office were duly classified by the board prior to taking action on the appeals from the orders of discharge.

Shortly after the new administration took office the council passed an ordinance abolishing all deputyships in the city clerk's office, and passed a second ordinance recreating them with slightly different titles. One position was eliminated, as the office had been getting along without this being filled during the absence on sick leave of the late assistant city clerk, Ed Holland.

When the two ordinances were finally passed, the new commissioners dismissed Deputy City Clerks Frank Merritt, Frank Hus and Louis Zimmerman. Merritt was reappointed, but with a higher rank, that of chief clerk, and W. W. Chappell and W. C. Wilkinson were appointed to fill the positions made vacant by the dismissal of Hus and Zimmerman.

APPEAL CASES.

Hus and Zimmerman appealed against the order of discharge, but Merritt failed to do so, taking his chance that the new administration was right in its contention that the city clerk's office is not under civil service. By failing to appeal, Merritt has in all probability lost his civil service standing.

The civil service board held several meetings at which the controversy was gone into at length, testimony being taken and legal authorities consulted. It was finally decided that the city clerk's office is rightfully under civil service by charter provision. The board last night classified the positions and will ask the City Council to reinstate Hus and Zimmerman.

It is anticipated that the council will refuse to accede to this demand, and the matter will have to be taken to the courts. Attorney Charles A. Beardsley, formerly assistant city attorney, will represent Hus and Zimmerman in the attempt to force the council to reinstate them.

City Auditor I. H. Clay has audited the salaries of Chappell and Wilkinson, and they have been paid for their first month's service. It is held by Beardsley that the auditor exceeded his authority in so doing, as he had no certification, as provided by the charter, that the two men had been properly appointed. If the action of the civil service board is sustained by the courts, Hus and Zimmerman will be entitled to their salaries for the period since their discharge.

DISCUSS CLASSIFICATIONS.

The board took under consideration the classification of the positions, first taking up that of Chief Deputy Clerk Frank Merritt. The testimony of Merritt himself was considered. Merritt had stated that he considered the place equivalent to that of chief clerk. The board decided to classify it as chief clerk. This office was formerly held by Edward Holland, deceased.

There is already an eligible list from which an appointment may be made. Those on the eligible list are Leo J. McCarthy and Henry Hencken, now in the city service.

The board classified the position of Deputy Clerk W. W. Chappell as the same as that of Frank Hus, who was discharged by the new administration. The place was classified as that of head clerk. The position formerly held by Louis Zimmerman, to which W. C. Wilkinson was recently appointed, was classified as senior clerk. The classification of clerical service ranges upward from senior, to head, to chief clerk.

APPEAL SUSTAINED.

The appeal of Hus from the action of the council in dismissing him from the city service was sustained by the board. Hus was dismissed August 1.

No evidence had been presented to the board to show that Hus had been insubordinate or was incompetent. Similar action was taken in the case of Zimmerman. A resolution directed to the City Council calling upon that body to reinstate the two men was passed by the board.

The efficiency markings of Hus are four-tenths of a percent higher than those of Merritt, and this will entitle him to first choice in retaining his place as a city employe.

FLYNN REHEARING PUT OFF.

The request for a rehearing of the appeal of James Flynn, former corporal of police, for reinstatement in the department over the order of discharge made by F. C. Turner, former commissioner of public health and safety, was put over for decision next Tuesday, at the request of Phil Carey, attorney for Flynn.

Frederick Hartz, a plaza gardener, appeared before the board to complain because he had been discharged by the board of park directors. It was explained that the civil service board could do nothing in the matter.

"The city council, in its wisdom, has seen fit to enter upon a policy of retrenchment," explained President Jones. "We may regret the fact that it has therefore become necessary to discharge fifteen, twenty, or may be twenty-five men, but we can do nothing. The fact is simply that the city council has not appropriated the money to pay these salaries and the men must go."

JORDAN APPEALS.

L. G. Jordan, formerly price expert of the city, whose position was abolished a week ago by the city council, appealed against the order of discharge. The matter was set down for hearing three weeks from last night.

The board classified the position of assistant bacteriologist and approved the temporary appointment of Miss Engelena S. Ward to the position at the request of Commissioner of Public Health and Safety F. F. Jackson. The board also decided to hold an examination to fill the position. The holder of the place works only part time, the salary being $25 a month.

At the request of Commissioner Jackson, the board consented to the temporary appointment of George T. Alceo as assistant meat inspector. An examination will be held to create an eligible list for the permanent appointment to the office.

APPEARS FOR MACHINISTS.

P. W. Buckley, representing the Machinists' Union, appeared before the board to ask that the machinists at the municipal garage be given the same working conditions as those employed by the city of San Francisco, where the men receive $4.50 a day and a half day off Saturday. In Oakland they receive $100 a month and work Saturday afternoons. The matter was referred to Efficiency Expert Smith.

Classification of the position of deputy sanitary and plumbing inspector who shall act as rodent and squirrel exterminator was referred to Efficiency Expert W. P. Smith for a recommendation.

BABY HOSPITAL PLANS BAZAAR

Stars From Stageland Will Contribute Dolls for "Sweet Charity."

The sub-committees have all been appointed to take charge of the Baby hospital bazaar and dance which is to be held in the arena of the Auditorium on October 15 and 16, with the two previous days for the purpose of organizing and building of booths.

There is to be a meeting of Mrs. Frank K. Mott and the chairmen of her committees on Wednesday at the Auditorium where they will consult with Manager Buckley many special features and events which will take place during the Baby hospital affair.

Probably the most entertaining feature will be the exhibit of beautiful dolls. A committee headed by Mrs. S. Marks will have charge of a booth designed to represent "Doll Land" and built by E. C. Anderson as an aid to the doll fund. Mme. Schumann-Heink has furnished "Hans," a beautiful boy doll, Miss Mabel Emerson and Miss Louise Grassler, the women stars of "Omar, the Tentmaker," have left two beautiful dolls dressed in Persian costumes, Ruth St. Denis, the well-known dancer, has put in considerable of her time in Los Angeles this summer, designing and dressing a beautiful doll which will be a feature of the doll booth and undoubtedly help considerably to realize money for the exhibit. Mme. Melba will furnish a doll.

Melba will furnish a doll. Letters have been sent to Mme. Gadski, Margaret Anglin, Charles Chaplin and others asking if they will send in contributions of dolls dressed in the characters they assume.

One feature of the doll booth will be "Dolls of all Nations," including dolls characteristic and costumed to represent the people of the war zone, now attracting so much attention. Several Belgian dolls have already been sent in. Mrs. Marks' committee on dolls has asked for loan exhibits. These loan dolls will not be sold but will be shown to the children and their parents as an attraction to the booth. A doll of "'49," a Native Daughter doll from Monterey parlor, a doll which came around Cape Horn and is owned in San Rafael and a number of other dolls of various characters and interest will be shown.

The committees on the charity Baby hospital ball and including a number of prominent society men will be announced this week. There will be several very novel features introduced at the ball.

FUNERAL SERVICES HELD FOR LATE C. F. WHITTON

The funeral of the late Charles F. Whitton, dean of the Superior Court reporters in Alameda county, who died last Sunday following a stroke of apoplexy, was held yesterday afternoon from the family home, 383 Hawthorne avenue.

Rev. Albert W. Palmer, pastor of the Plymouth Congregational church, officiated at the services, which were attended by many friends of the deceased. Interment took place at Mountain View cemetery.

Besides the widow, Whitton leaves five sons—Herbert B., William W., Charles A., John B. and Albert K. Whitton—and three daughters—Alie and Elizabeth Whitton and Mrs. E. S. Cooly of Los Angeles.

CHINESE COMMISSIONER WOULD WORK WITH U. S.

By Associated Press.

WASHINGTON, Sept. 8.—Dr. E. E. Pratt, chief of the bureau of foreign and domestic commerce, announced today the receipt of a letter from David Z. T. Yui, secretary of the Chinese Commercial Commissioners, who recently toured America, suggesting that the United States and China should "join hands to make the best use of present opportunities" for increasing trade. Yui has charge of the lecture department of the national committee of the Young Men's Christian Associations of China.

WILL LEAVE FOR NEW YORK.

Charles Livingston Acker arrived from New York yesterday to accompany his wife and little daughter back to their home, after a visit of three months with the latter's family, the Frank G. Sargents. Mr. and Mrs. Acker will leave on Friday next. Many pleasant affairs have been given for Mrs. Acker, who as Miss Laura Sargent was one of the favorites in local society.

EUROPE AND MEXICO.

They have been a mask to governmental incompetence in the Philippines. O. Garfield Jones describes conditions under Governor-General Harrison's regime in next Sunday's Tribune. You will have to consider a remedy before long, so read about it now.

1—Crowded with flavor
2—Velvety body —NO GRIT
3—Crumble-proof
4—Sterling purity
5—From a daylight factory
6—Untouched by hands

⑦ What?

Sterling Gum 5¢
The 7-point gum
PEPPERMINT—IN RED WRAPPER
CINNAMON—IN BLUE WRAPPER

TELLS P. O. CLERKS OF PENSION HOPE

Senator John D. Works in Convention Address Agrees With Delegates.

By Associated Press.

LOS ANGELES, Sept. 8.—United States Senator John D. Works, in an address before the United National Association of Postoffice Clerks, assembled at their sixteenth annual convention here, said he believed legislation allowing retirement of postoffice clerks with a pension would come in time.

He also agreed with the clerks in their fight for higher rates for mailing of fragile packages and against a one-cent postage.

After a brief business session in the afternoon the 500 delegates and friends spent the rest of the day at a beach resort.

The report of the president will be announced, it is expected, tomorrow, after which Congressman William D. Stephens will make an address. Resolutions will be discussed at the afternoon session and the evening will be devoted to a visit to the mission play.

TULLY TO OPEN N. Y. THEATER.

NEW YORK, Sept. 8.—Richard Walton Tully, playwright and theatrical manager, arrived yesterday from California, accompanied by Mrs. Tully, who was Miss Gladys C. Hanna of Toronto. He said in 1916 he will have his own theater in Broadway.

PAROLE GIVEN TO ALLEGED BIGAMIST

E. C. C. Von Klein Is Liberated From Oregon Prison: Wed Once in Bay City.

By Associated Press.

SALEM, Ore., Sept. 8.—E. C. C. von Klein, formerly of Minneapolis, who was convicted in Portland in June, 1914, on a charge of polygamy growing out of accusations made by Miss Ethel Newcomb of San Francisco, who alleged that von Klein illegally married her to get $3000 worth of jewels, was paroled by Governor James Withycombe today.

Von Klein is the son of the late Dr. Carl H. von Klein, who died in Chicago Klein married Miss Newcomb in San Francisco in 1911. The couple came to Portland, and registered at a fashionable hotel. Von Klein married Miss Newcomb under the name of George B. Lewis. He deserted her soon after their arrival in Portland, taking with him her jewelry.

At the several trials in Portland, Ore., it developed that von Klein had married Miss Louisa Illstrup of Minneapolis, Minn., in Michigan City, Ind., March 25, 1912. She testified against him at the trials in Portland.

Von Klein was arrested in a fashionable hotel in Chicago in 1913. Mrs. E. Weber of Kansas City, Mo., and Mrs. Isabelle Temple of Nashville, Tenn., testified they had lost jewels to von Klein. Mrs. Rene B. Merres of Chicago at one time sought to aid von Klein.

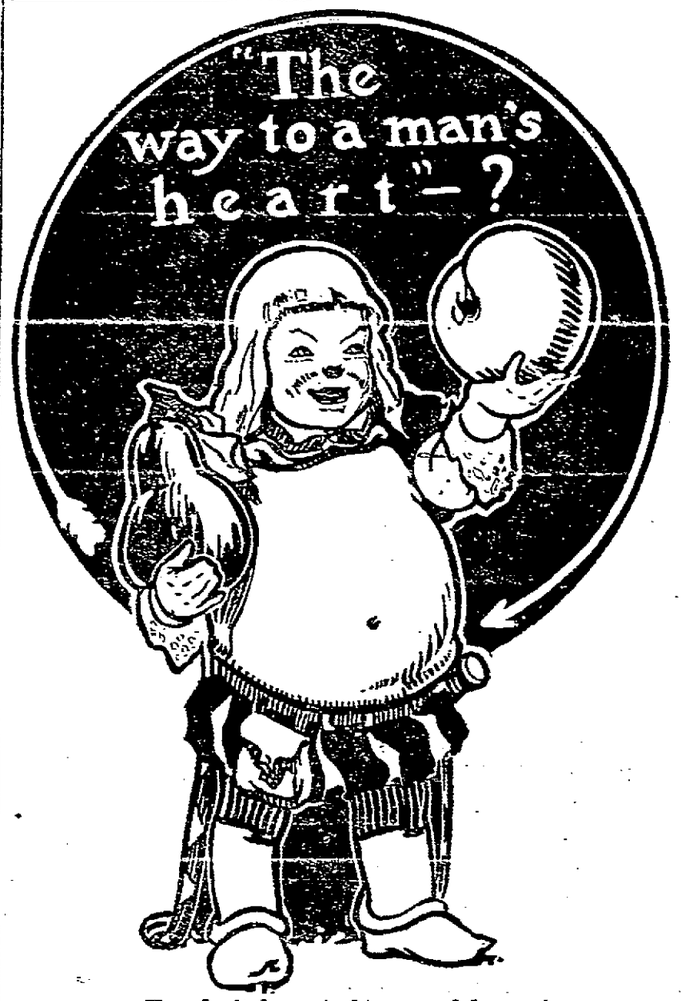

You don't have to be so awful smart
To know the way to Daddy's heart;
But Dad's been touched so many ways
New ones are hard to find these days.

NEW YORK by WATER via the PANAMA CANAL

LARGE AMERICAN TRANSATLANTIC LINERS
'FINLAND' 'KROONLAND'
22,000 Tons Displacement
FROM SAN FRANCISCO
SEPT. 19 OCTOBER 12 NOVEMBER 6
10 A. M. PIER 37, Foot of Montgomery St.
CALLING AT LOS ANGELES FOLLOWING DAY
First Cabin $125 and Up | Intermediate $60 and Up
INCLUDING BERTH AND MEALS
Passengers Booked to Canal Zone and South America.
PANAMA PACIFIC LINE
T. H. LARKE, Gen'l Pass. Agt., 319 GEARY ST. Phone GARFIELD 1955
SWAYNE & HOYT, General Freight Agents, 420 Sansome Street. Phone Kearny 2500.

$8.35 TO LOS ANGELES IN 18 HOURS ON THE "YALE" & "HARVARD"
From Pier No. 7, at 4 p. m.
FOR LOS ANGELES
Monday, Wednesday, Saturday
FOR SAN DIEGO
Wednesday.
PACIFIC NAVIGATION CO.
Chronicle Bldg., San Francisco.
Phone Sutter 310.
1130 Broadway, Oakland
Phone Oakland 3523

Protect Yourself!
Be Sure You Get
HORLICK'S
THE ORIGINAL
MALTED MILK
The Food-drink for all Ages
For Infants, Invalids and Growing children.
Pure nutrition, upbuilding the whole body.
Invigorates the nursing mother and the aged.
Rich milk, malted grain in powder form.
A quick lunch prepared in a minute.
Take a Package Home
Unless you say "HORLICK'S" you may get a substitute.

FOR COMFORT TAKE THE MODERN STEAMERS
Portland BEAVER Sails 12 Noon Sept. 12
Los Angeles ROSE CITY Sails 11 a. m. Sept. 13
BIG 3 "BEAR" "BEAVER" "ROSE CITY"
2d Class $7 | First Class $9.25 | 2d Class $5.25
Berth and Meals Included
The San Francisco and Portland Steamship Co.
H. V. BLASDEL, City Ticket Agent
1228 Broadway, Oakland, Cal.

FAST ELECTRIC TRAINS TO Sacramento
LEAVE 40TH AND SHAFTER AVE.

Leave.	Daily Except as Noted.
7:00A	Sacramento, Tallac, Pittsburg, Marysville, Colusa, Oroville, Chico, Obe'n Car.
8:30A	Concord, Diablo and Way Stations.
9:20A	Sacramento, Dixon, Pittsburg, Chico, Carlos Parlor Observation Car.
10:10A	Pinehurst, Diablo, Concord, Sun. only.
11:50A	Sacramento, Pittsburg, Chico & Way.
3:50P	Sacramento, Pittsburg, Chico & Way.
5:20P	Sacramento, Pittsburg, Marysville.
4:20P	Concord, Diablo and Way Stations.
6:09P	Pittsburg, Sacramento, Marysville, Oroville, Chico, Observation Car.
6:50P	Pittsburg, Diablo, Way, ex. Sunday.
8:00P	Sacramento, Pittsburg and Way.

OAKLAND, ANTIOCH & EASTERN RAILWAY, 40th and Shafter ave. Phone Piedmont 278. Horner's Inf. Bu., Kahn's Lakeside 1. Sell Oak. 6447. People's Ex. Co. Check Baggage

Job Printing at The Tribune Office.

Store will be closed tomorrow, Admission Day

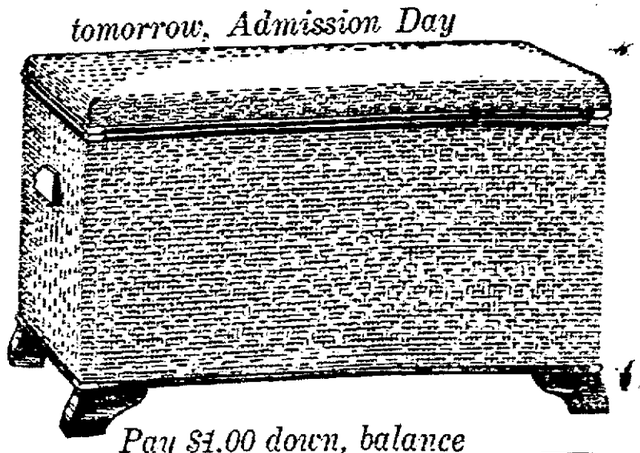

Pay $1.00 down, balance next month

Shirt waist box Covered with linen $2.50

Linen covering is a big improvement over the old way of covering them with matting, as the matting was always getting torn. This box is 27 inches long, 15 inches wide and 15 inches high; has wood strips all around edge holding linen in place; sets on legs; has close-fitting lid and wood handle on each end.

Dignified Credit JACKSON'S CLAY BETWEEN 14th & OAKLAND

—the only through sleeper service between here and San Diego is via Santa Fe.

The Angel

A train of superior equipment and refined service.

Leaves here every day at 4 p.m.

Los Angeles and San Diego

Santa Fe

Santa Fe City Offices
F. L. HANNA, Gen. Agent
1218 Broadway, Oakland
Phone Lakeside 425
JAS. B. DUFFY, Gen. Agent
673 Market St., San Francisco
Phone Kearny 315
Market St. Ferry—Phone Kearny 4980

Deposit By Mail

It Saves Time

You will find very often that you have no more cash on hand than is necessary for change, etc. Your receipts have been mostly drafts, checks and the like. Simply endorse these as payable to this bank and mail with deposit slip and your receipt will reach you by return post.

The Bank of Superior Service

Central National Bank
N. E. Cor. Fourteenth and Broadway,
OAKLAND.

YOUR LUMBER BILL

here need not bother you. For our prices are as moderate as any and as our lumber is so sound it lasts for years, you'll not have another bill to pay for a long time. What is your present need? We carry everything from heavy sill beams to shingles.

TERMINAL LUMBER CO.,
4059 San Pablo Ave.

OAKLAND TRIBUNE, Oakland's greatest evening newspaper, assures its advertisers that the circulation of this paper reaches every day over 250,000 readers.